

1 8 7 6 C E N S U S

REYNOLDS COUNTY MISSOURI

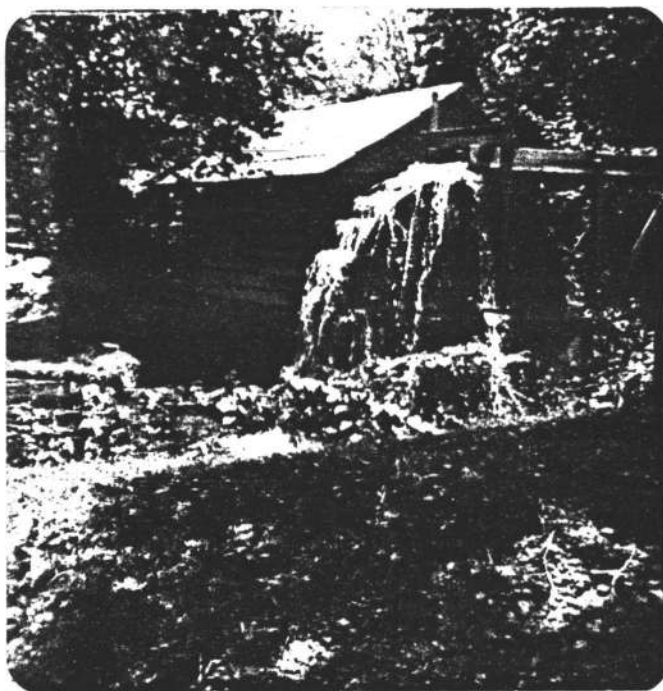

977.8885
X2pre

494-55

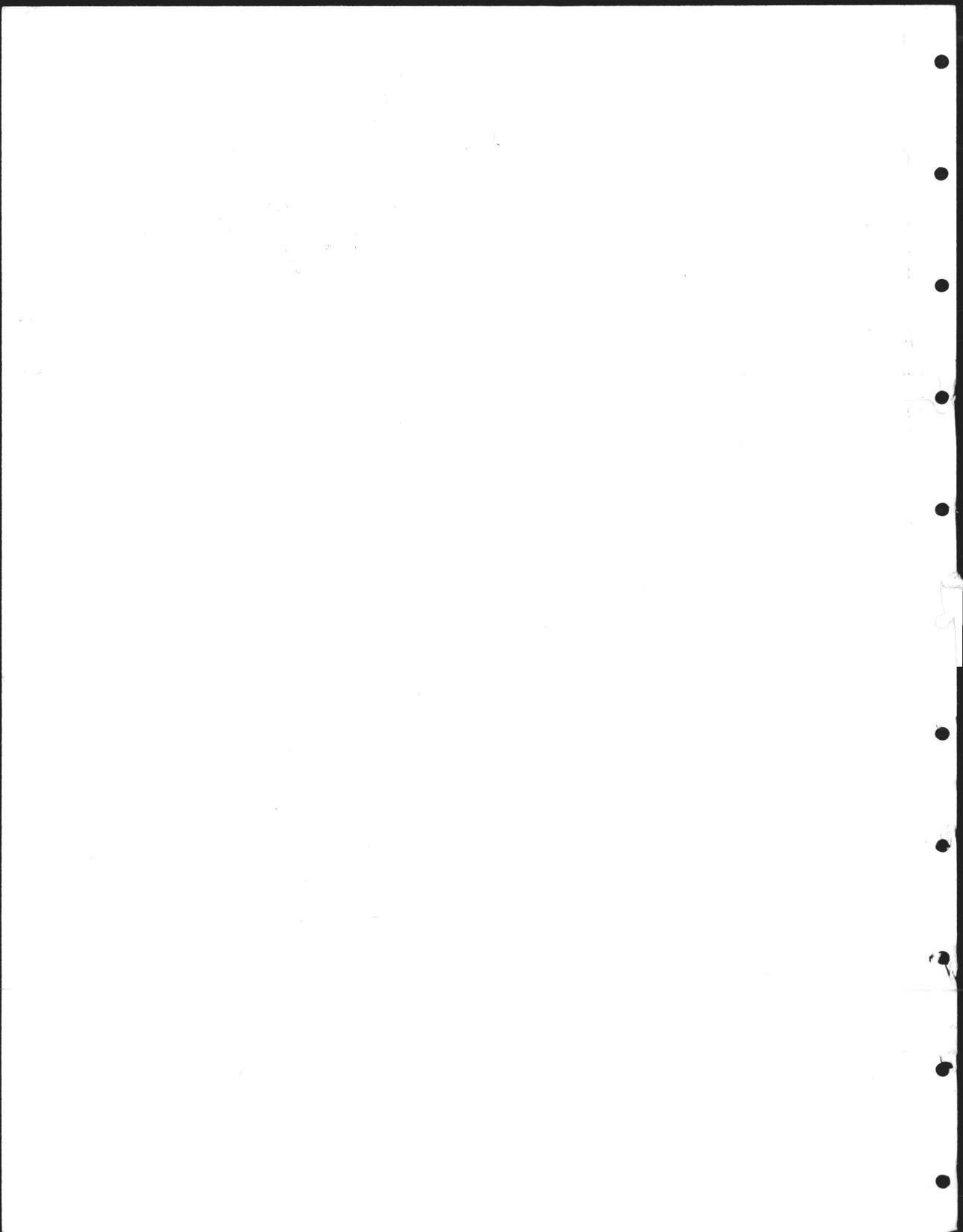

Property of
Everton Publishers
Library

REYNOLDS COUNTY

In 1845 when Reynolds County was organized, Lesterville was designated as the first county seat. Courts met in the home of Joseph McNails until a small, log courthouse was built in 1846-47. Fire destroyed this structure and all county records in 1862.

For the next three years courts met in private homes until the county seat moved to Centerville. The court authorized construction of another small building of logs or rough lumber for court purposes in 1865, but it too burned on November 24th or 25th, 1871. The following day the court met in the courtyard by the ruins and appropriated \$10,000 for a new building.

The third and present courthouse, a two-story brick building, originally measuring 50 by 40 feet, reportedly cost \$8,000, less than the \$10,000 the court had appropriated in 1871. The original specifications, which are on file at the courthouse, called for a dome and lantern, but these apparently were never built.

In the 1930s when Work Projects Administration projects helped counties in building new courthouses, it was out of the question for Reynolds since there were insufficient funds to sponsor the county share. Instead, the court bought for \$600 a two-story, 24-by-40-foot frame building and moved it to the southwest corner of the square.

The 1871 courthouse continues in use, a typical example of a courthouse design found in Missouri during the 19th century. The Reynolds County courthouse is one of the few in Missouri over 100 years old.

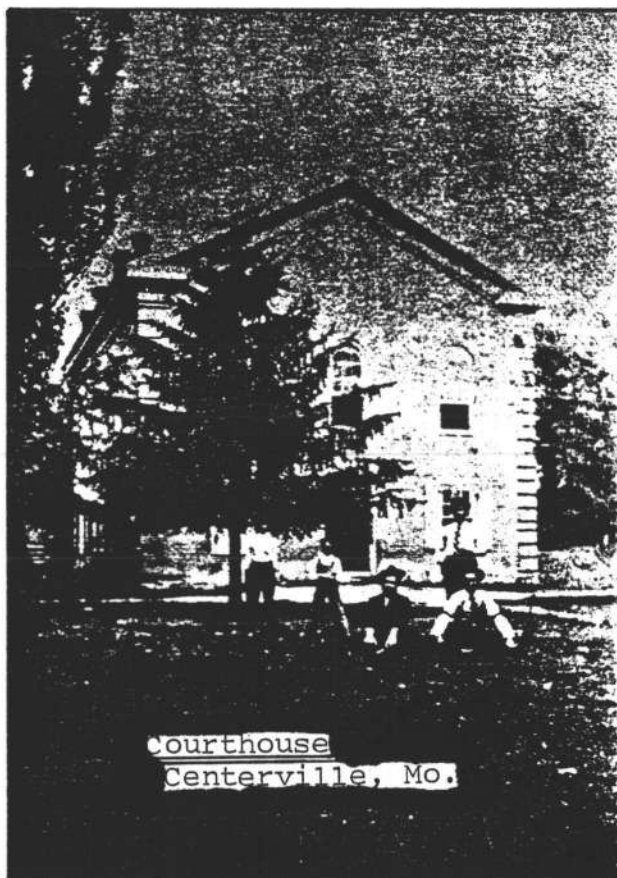

Courthouse
Centerville, Mo.

Reynolds County Courthouse, 1871.

County	Reynolds	
Organized	Feb. 25, 1845	
Named After ...	Gov. Thomas Reynolds	
County Seat ...	Centerville	

USICAN
977.8885
X2pm
1876

FORWARD

In 1876 the state of Missouri made a county by county Agricultural Census. The tabulation was made of the white and colored population by sex and age groups. The deaf, dumb, blind and insane were listed separately by sex and color with the duration of their ailment recorded. Livestock was tabulated by number of horses, mules, jacks, jennetts, cattle, sheep and hogs. Products was tabulated by the number of bushels of wheat, corn, oats, barley and rye. By the number of pounds of tobacco, wool, and sugar. By the tons of hay, and hemp. By the gallons of whiskey, wine and molasses.

I wish to express my sincere thanks to the employees of the Reynolds County, Missouri Courthouse (1983/84) who so graciously permitted me to copy this document. A portion of the Census is missing as is shown by the shaded area on the map of Reynolds County on the following page. This missing portion was contained in a second book that has not been located.

The columnar headings used in this transcription are the same as was used on the original census with the following exceptions. (1) Can R/W = Can Read and Write. (2) L = Livestock. (3) P = Produce. The data recorded in the column headed Can R/W is questionable. This transcriber believes that the recorder made an error, intending to put this mark in the column headed Six to Eighteen years. As recorded it appears that children under the age of eighteen were the only inhabitants who could read and write in Reynolds County, Missouri in 1876.

Any data in parenthesis () is data added by the transcriber with the exception of (page #) which depicts the actual page number on the original census. Any data that is underlined () is of a questionable nature to this transcriber.

We have strived to make this transcription as error free as possible. Any corrections will be welcomed and the corrections will be made upon notification of an error.

This is our contribution to the many genealogists/researchers and family historians who are tracing their family in Reynolds County, Mo.

I hope that it will assist them and the ones to follow for years to come.

From one who's roots run deep in the soil of Reynolds County, Mo.

Transcribed and Indexed by:
Edward & Millie (Albert) Preissle-1984
Rte 1 Box 41, Houston, Mo. 65483

SHADED AREA IN THE NORTHWEST CORNER IS THE MISSING PORTION OF THE CENSUS

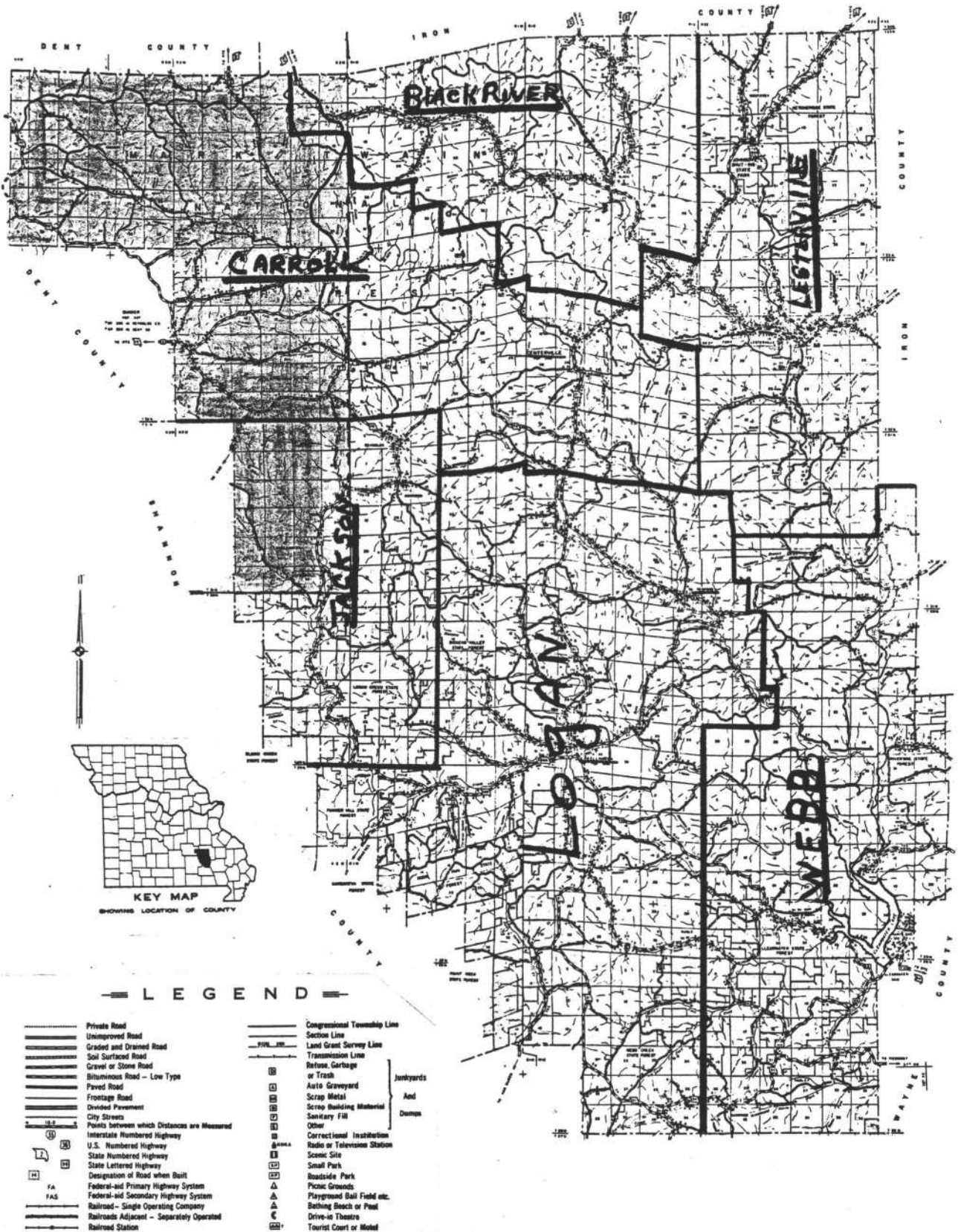

CENSUS OF THE COUNTY OF REYNOLDS, STATE OF MISSOURI, 1876

Township 28 Range 1 East

(page 1)

NAME	MALES					FEMALES					BOTH			
	Under 10	10 to 18	18 to 21	21 to 45	Over 45	Under 10	10 to 18	18 to 21	21 to 45	Over 45	6 to 18	Can R/w	Livestock	Produce
JACKS, N. G.				X									X	
THORNTON, James V.				X									X	X
THORNTON, Debby B.									X					
THORNTON, Manerva J.							X				X			
THORNTON, Mary L.							X				X			
THORNTON, Sarah C.							X							
THORNTON, Nancy E.							X							
THORNTON, Ellis (female?)						X								
THORNTON, James F.	X													
THORNTON, William A.	X													
HOLMES, James W.					X								X	
HANGER, Elizabeth										X			X	
HANGER, William				X										
HANGER, Peter		X												
HANGER, Jefferson		X												
HANGER, Nancy A.								X						
HANGER, Ellen G.								X						
SANDERS, Alexander				X									X	
SANDERS, Mary									X					
SANDERS, Ferman D.	X													
TILLEY, Benj.				X									X	X
TILLEY, Margaret									X					
TILLEY, Cresy						X								
HEWETT, Esau				X									X	X
HEWETT, Charity									X					
HEWETT, Daniel		X									X			
HEWETT, Margrat							X							
HEWETT, Mary						X								
HEWETT, Paralee						X								
HEWETT, J. L.	X													
SANDERS, John D.				X									X	X
SANDERS, Nancy									X					
SANDERS, Lawson M.	X													
SANDERS, Emery C.	X													
SANDERS, Lawson					X								X	X
SANDERS, Matilda										X				
SANDERS, Mexico							X							
SANDERS, Lawson Jr.		X												
SANDERS, Tennessee							X							
ODELL, Marian									X					
ODELL, Emeline (page 2)									X					
ODELL, Alexander	X													
ODELL, Phillip	X													

CENSUS OF THE COUNTY OF REYNOLDS, STATE OF MISSOURI, 1876

Township 28 Range 1 East NAME	MALES					FEMALES					BOTH			
	Under 10	10 to 18	18 to 21	21 to 45	Over 45	Under 10	10 to 18	18 to 21	21 to 45	Over 45	6 to 18	Can R/W	Livestock	Produce
ODELL, Timon	x													
ODELL, Lucretia						x								
HEWETT, Daniel					x								x	x
HEWETT, Susen										x				
HEWETT, John	x													
HEWETT, George W.				x									x	x
HEWETT, Elizabeth									x					
HEWETT, Harvy	x													
HEWETT, Sarah J.						x								
SANDERS, James M.				x									x	x
SANDERS, Malinda									x					
SANDERS, John	x													
SANDERS, Samuel A.	x													
SANDERS, Margret						x								
SANDERS, Dicy A.						x								
SMITH, Marian			x											
SMITH, Levi	x													
SMITH, Elizabeth									x					
SMITH, Lucinda						x								
MASENGILL, Kasiah									x					
MASENGILL, Mary A.						x								
MASENGILL, Rebecca M.						x								
SMITH, Nancy										x			x	x
SMITH, Nancy A.								x				x		
SMITH, James R.				x										
SMITH, Elizabeth									x					
SMITH, William		x												
SMITH, John W.	x													
SMITH, J. R. T.	x													
SMITH, G. W.	x													
SMITH, Joseph L.	x													
HANGER, S. L.					x								x	x
HANGER, Mary J.										x				
HANGER, Ferman D.				x										
HANGER, John H.				x										
HANGER, Richard		x												
HANGER, Wm. A.	x													
HANGER, Samuel H. Jr. (page 3)	x													
HANGER, David L.	x													
HANGER, Manda E.												x		
HANGER, Arkansas								x						
HANGER, Mary A.						x								
VINEYARD, James M.				x									x	x
VINEYARD, E. A.									x					

CENSUS OF THE COUNTY OF REYNOLDS, STATE OF MISSOURI, 1876

Township 28 Range 1 East NAME	MALES					FEMALES					BOTH			
	Under 10	10 to 18	18 to 21	21 to 45	Over 45	Under 10	10 to 18	18 to 21	21 to 45	Over 45	6 to 18	Can R/W	Livestock	Produce
VINEYARD, Martin A.		X										X		
VINEYARD, James M. Jr.		X										X		
VINEYARD, W. T.	X													
VINEYARD, C. H.	X													
VINEYARD, Barbara J.						X								
VINEYARD, Permela A.						X								
PERTEET, Ewell				X									X	
PERTEET, Juveline									X					
PERTEET, Michael	X													
PERTEET, Cora						X								
FOSTER, Joseph H.					X								X	
FOSTER, Eliza E.									X					
FOSTER, Sarah J.						X								
PITTMAN, Mary										X			X	
PERTEET, Abba								X						
PERTEET, W. F.		X												
COSGROVE, Charles C.					X								X	X
COSGROVE, Argincy E.									X					
ROBERTS, J. C.				X										
COSGROVES, J. E.			X											
COSGROVES, W. B.		X												
COSGROVES, C. H.		X												
COSGROVES, G. M. D.	X													
COSGROVES, A. D.	X													
COSGROVES, E. F.	X													
ANGEL, Mary									X					
COSGROVES, Alice						X								
PENNINGTON, D. M.				X									X	X
PENNINGTON, N. A.									X					
PENNINGTON, Milla N.						X								
PENNINGTON, Lubitha						X								
PENNINGTON, R. W.	X													
HEWETT, Harvey					X								X	
HEWETT, Martha (page 4)										X				
HEWETT, Daniel			X											
HEWETT, Esaw		X												
HEWETT, Price		X												
HEWETT, Mariah									X					
HEWETT, Mary L.						X								
SEAL, John				X									X	
SEAL, Frances E.									X					
SEAL, Mira L.						X								
SEAL, Robert O.	X													

CENSUS OF THE COUNTY OF REYNOLDS, STATE OF MISSOURI, 1876

Township 28 Range 1 East

NAME	MALES					FEMALES					BOTH			
	Under 10	10 to 18	18 to 21	21 to 45	Over 45	Under 10	10 to 18	18 to 21	21 to 45	Over 45	6 to 18	Can R/w	Livestock	Produce
SMITH, Bailey				X									X	X
SMITH, Juveline D.									X					
REED, Juveline T.							X					X		
SMITH, Gimri C.	X													
SMITH, Malinda						X								
SMITH, Mary						X								
SHEETS, Anderson					X								X	X
SHEETS, Nancy A.										X				
SHEETS, Martha J.									X					
SHEETS, G. W.		X										X		
SHEETS, Nancy E.							X					X		
SHEETS, S. F.						X								
ALLEN, Enos				X									X	X
ALLEN, Mary A.									X					
ALLEN, Elizabeth							X					X		
ALLEN, Julia							X							
ALLEN, Alra	X													
YATES, William H.				X									X	X
YATES, Tennessee									X					
AGANEW, James				X										
AGANEW, Nancy J.									X					
AGANEW, William A.	X													
MALORY, Elizabeth										X				
SMITH, Daniel C.				X									X	X
SMITH, Dicy E.									X					
SMITH, John L.	X													
SMITH, Christeener							X							
SMITH, Laura F.						X								
SMITH, Juveline T.						X								
LANE, John					X								X	
LANE, Charlotta (page 5)									X					
LANE, James T.				X										
LANE, Catharine								X						
SCAGGS, Jefferson M.				X									X	
SCAGGS, Margaret C.									X					
SCAGGS, Ephrim	X													
TILLY, Phelix				X									X	X
TILLY, James			X											
TILLY, Kaziah							X							
SMITH, Vestal				X									X	
SMITH, Margaret							X				X			

CENSUS OF THE COUNTY OF REYNOLDS, STATE OF MISSOURI, 1876

Township 29 Range 1 East

NAME	MALES					FEMALES					BOTH			
	Under 10	10 to 18	18 to 21	21 to 45	Over 45	Under 10	10 to 18	18 to 21	21 to 45	Over 45	6 to 18	Can R/W	Livestock	Produce
BUFORD, A. Jr. (page 5)				X									X	X
BUFORD, America									X					
BUFORD, Mollie						X								
BUFORD, James	X													
BUFORD, Blanch						X								
BUFORD, Carter	X													
FOX, Horace					X									X
TAYLOR, Benj L.				X									X	
TAYLOR, Precilla									X					
TAYLOR, William S.	X													
TAYLOR, James M.	X													
McCLUNG, Thomas				X									X	X
ANGEL, William				X									X	
DICKSON, William D. Jr.				X									X	X
DICKSON, Sarah J.									X					
DICKSON, Mary A.												X		
DICKSON, John B.		X										X		
DICKSON, Joel L.	X													
DICKSON, Wesley B.	X													
DICKSON, Martha A.						X								
DICKSON, Andrew S.	X													
DICKSON, Thomas A.	X													
COPELAND, Isaac					X								X	
COPELAND, Mary														
COPELAND, Frances C. (p.6)									X					
COPELAND, L. W.									X					
COPELAND, John T.		X										X		
COPELAND, Isaac H.		X												
COPELAND, Sidney	X													
TRAMEL, James R.					X								X	X
TRAMEL, S. J.														
TRAMEL, Mary J.									X					
TRAMEL, Malinda C.								X					X	
TRAMEL, Frances E.								X					X	
TRAMEL, Marian		X												
TRAMEL, C.C.		X												
TRAMEL, M. L.	X													
TRAMEL, Ella						X								
TRAMEL, Ana E.						X								
TRAMEL, P. A.						X								
CHITWOOD, M. B. Sr.					X								X	X

CENSUS OF THE COUNTY OF REYNOLDS, STATE OF MISSOURI, 1876

Township 29 Range 1 East NAME	MALES					FEMALES					BOTH			
	Under 10	10 to 18	18 to 21	21 to 45	Over 45	Under 10	10 to 18	18 to 21	21 to 45	Over 45	6 to 18	Can R/w	Livestock	Produce
CHITWOOD, E.									X					
CHITWOOD, C. A.								X X X						
CHITWOOD, J.								X X X				X X X		
CHITWOOD, H.								X				X X X		
CHITWOOD, P.							X X					X X X		
CHITWOOD, Izora							X					X X X		
CHITWOOD, W. N.		X										X		
CHITWOOD, Abzona	X													
CHITWOOD, M. P.						X								
CHITWOOD, C.						X								
CHITWOOD, D.						X								
COPELAND, C. H.				X									X	X
COPELAND, Josephene									X					
COPELAND, Albert S.	X													
MAZE, John				X									X	
MAZE, Andrew	X													
MAZE, Alexander	X													
MAZE, Clementine						X								
MAZE, Kasiah						X								
MAZE, Sarah						X								
LAY, John W.				X									X	
LAY, M. J.									X					
LAY, H. B.		X												
LAY, M. L. (page 7)		X										X		
LAY, Andrey	X													
LAY, William	X													
LAY, Aaron	X													
LAY, Helen J.							X					X		
NEWTON, Benj.					X								X	X
NEWTON, Susan									X					
NEWTON, Thomas				X										
NEWTON, B.			X											
NEWTON, Andrew			X									X		
NEWTON, R. B.		X												
NEWTON, S. J.								X						
NEWTON, Mary								X						
NEWTON, J.	X													
NEWTON, M. L.						X								
NEWTON, Ida						X								
BOWERS, J.W.				X									X	
BOWERS, M. J.									X					
BOWERS, E. C.		X												
BOWERS, Frances L.						X								

CENSUS OF THE COUNTY OF REYNOLDS, STATE OF MISSOURI, 1876

Township 29 Range 1 East NAME	MALES					FEMALES					BOTH			
	Under 10	10 to 18	18 to 21	21 to 45	Over 45	Under 10	10 to 18	18 to 21	21 to 45	Over 45	6 to 18	Can R/W	Livestock	Produce
BOWERS, A. H.						X								
BOWERS, M. M.						X								
BOWERS, J. N.				X										
DICKSON, Thomas M.					X								X	C
DICKSON, Elizabeth									X					
DICKSON, W.			X											
DICKSON, A.							X					X		
DICKSON, Louisa							X					X		
DICKSON, H. R.	X													
DICKSON, M.						X								
STALCUP, Sally										X			X	
BECK, Alex				X									X	
McMILLEN, E. G.									X				X	
McMILLEN, S. T.						X								
McMILLEN, Z. A.	X													
McMILLEN, N. W.	X													
McMILLEN, J.	X													
MAZE, Pat (colored male)			X										X	X
MAZE, Tobitha " female)									X					
MAZE, Nancy " female)									X					
MAZE, B. L. (page 8)colored		X												
DOUGLAS, J. T				X									X	
DOUGLAS, S.									X					
DOUGLAS, L. E.						X								
DOUGLAS, V. J.						X								
DOUGLAS, A.	X													
BEARD, S. M.				X									X	X
BEARD, M.									X					
BEARD, N. E.						X								
BEARD, N. E. (repeated)						X								
BEARD, A. L.						X								
BEARD, M. A.						X								
BEARD, D. L.	X													
BAKER, J. F.				X									X	X
BAKER, T.									X					
BAKER, Luther	X													
STRINGER, B. F.				X									X	X
STRINGER, Doratha									X					
STRINGER, P. C.						X								
STRINGER, M. M.						X								

CENSUS OF THE COUNTY OF REYNOLDS, STATE OF MISSOURI, 1876

Township 29 Range 1 East NAME	MALES					FEMALES					BOTH			
	Under 10	10 to 18	18 to 21	21 to 45	Over 45	Under 10	10 to 18	18 to 21	21 to 45	Over 45	6 to 18	Can R/W	Livestock	Produce
MERRIL, Elvira										X			X	
MERRIL, M. J.									X					
MERRIL, W. L.		X										X		
MERRIL, Alabama (Male?)		X												
BOWERS, Rutha										X			X	
BOWERS, Louisiana									X					
BOWERS, Nancy									X					
BOWERS, Ellen									X					
BOWERS, Roda									X					
BOWERS, Drucilla								X						
BOWERS, Virginia									X					
BOWERS, Fremont			X									X		
ANGLE, Jacob				X									X	
ANGLE, J. A.		X										X		
ANGLE, M. C.								X						
ANGLE, S. E.								X						
ANGLE, J. C.							X					X		
ANGLE, M.							X							
ANGEL, Mira										X			X	
ANGEL, Sarah									X					
ANGEL, Jane (page 9)								X						
ANGEL, Caroline							X							
ANGEL, Thomas		X										X		
RAYFIELD, G. W.				X									X	
RAYFIELD, S. J.								X				X		
LEWIS, J. R.				X										
LEWIS, A.									X					
VANDYKE, William					X								X	X
VANDYKE, Sarah								X						
SNODGRASS, Martin				X										
SLUSHER, Ester							X							
CHITWOOD, Elizabeth										X			X	
CHITWOOD, China								X						
CHITWOOD, Sarah							X					X		
CHITWOOD, Henry				X										
DICKSON, H. R.					X								X	X
DICKSON, Tempy										X				
DICKSON, E.				X										
FITZGERALDS, E.									X					
FITZGERALDS, Frank				X										

CENSUS OF THE COUNTY OF REYNOLDS, STATE OF MISSOURI, 1876

Township 29 Range 1 East	MALES					FEMALES					BOTH			
	Under 10	10 to 18	18 to 21	21 to 45	Over 45	Under 10	10 to 18	18 to 21	21 to 45	Over 45	6 to 18	Can R/W	Livestock	Produce
NAME														
FITZGERALDS, George			X									X		
DICKSON, Julia							X					X		
FITZGERALDS, Ana							X					X		
DICKSON, T.							X							
DICKSON, T. S.	X													
SMITH, Wilson		X												
DICKSON, Laura						X								
DICKSON, U. N.						X								
COPELAND, M. C.									X				X	
COPELAND, Frances A.							X					X		
COPELAND, M. E.							X							
COPELAND, J. W.	X													
COPELAND, T. M.	X													
COPELAND, John Sr.					X							X	X	
COPELAND, A. E.										X				
WEBB, W. C.				X										
COPELAND, T. M.			X											
COPELAND, M. L.		X										X		
COPELAND, J. L.		X										X		
COPELAND, Susan									X					
DAVIS, J. M. (page 10)				X									X	X
DAVIS, N. A.								X						
MOORE, W.					X								X	
MOORE, Mary									X					
MOORE, Rebecca									X					
SEXTON, M. A.									X				X	
SEXTON, Arminda								X						
SEXTON, S. A.								X				X		
SEXTON, William		X												
DICKSON, William Sr.					X							X	X	
DICKSON, Dianna									X					
DICKSON, M. E.						X								
DICKSON, R. J.						X								
COPELAND, Belinda										X				
<u>Township 30 Range 1 East</u>														
BRAWLEY, E. D. (Elijah Dickey)				X									X	X
BRAWLEY, M. J. (Mary Jane)									X					
BRAWLEY, J. B. (Joel D)				X										
BRAWLEY, J. C. (John C.)												X		
BRAWLEY, M. J. (Matilda)		X												
BRAWLEY, E. (Elenor)	X													

CENSUS OF THE COUNTY OF REYNOLDS, STATE OF MISSOURI, 1876

Township 30 Range 1 East NAME	MALES					FEMALES					BOTH			
	Under 10	10 to 18	18 to 21	21 to 45	Over 45	Under 10	10 to 18	18 to 21	21 to 45	Over 45	6 to 18	Can R/w	Livestock	Produce
BRAWLEY, H. (Hester Ann)						X								
BRAWLEY, F. E. (Fanny)						X								
BRAWLEY, A. A. (Armena A.)						X								
DEARING, G. ?				X									X	
DEARING, Martha									X					
CRAIG, Roda										X				
CRAIG, E.							X							
DEARING, Sarah						X								
DEARING, J. H.	X													
DEARING, H. N.	X													
DEARING, John				X									X	X
DEARING, R. F.									X					
DEARING, R. A.							X					X		
TUBBS, Gladden					X								X	X
TUBBS, Martha (page 11)									X					
TUBBS, H. A.						X								
TUBBS, S.						X								
COTTON, S. C. While									X				X	
COTTON, G. W.				X										
EDMONDS, D. E.							X					X		
EDMONDS, M. C.							X					X		
COTTON, T. W.		X												
COTTON, D. W.	X													
WARREN, William				X									X	
WARREN, V.									X					
WARREN, J. H.	X													
WARREN, H.	X					X								
WARREN, W.	X													
WARREN, M.	X					X								
WARREN, F.	X													
TEMPEL, Gustine				X									X	
TEMPEL, J. O.									X					
TEMPEL, I. M.							X					X		
TEMPEL, L. E.						X								
TEMPEL, W.	X													
SWEENY, William				X									X	
SWEENY, E.									X					
BARNES, W. T.		X										X		
BARNES, M.												X		
SWEENY, M. J.						X								
BARNES, T. S.				X									X	X

CENSUS OF THE COUNTY OF REYNOLDS, STATE OF MISSOURI, 1876

Township 30 Range 1 East NAME	MALES					FEMALES					BOTH			
	Under 10	10 to 18	18 to 21	21 to 45	Over 45	Under 10	10 to 18	18 to 21	21 to 45	Over 45	6 to 18	Can R/w	Livestock	Produce
BARNES, Elana									X					
BARNES, Aaron			X											
BARNES, T.		X										X		
BARNES, John		X												
BARNES, E.							X							
BARNES, Sarah							X							
BARNES, M. E.						X								
BARNES, U. G.	X													
BARNES, E.	X													
BARKER, Sarah J.									X					
BARKER, Marget A.							X							
BARKER, Sarah A.						X								
BARKER, John		X												
BARKER, David (page 12)	X													
RANDOLPH, A. J.				X									X	X
RANDOLPH, A. M.									X					
RANDOLPH, Wm. J.			X											
RANDOLPH, James W.		X												
RANDOLPH, M. G.	X													
RANDOLPH, N. M.							X							
COPELAND, Landen				X									X	X
COPELAND, M. A.								X						
COPELAND, Lida						X								
COPELAND, T. A.	X													
COPELAND, F. O.	X													
DANELS, J.				X										
DANELS, Martha									X					
DANELS, Wm.	X													
DANELS, Josiah	X													
DANELS, F.						X								
MILLS, George W.					X								X	
MILLS, Emaline										X				
MILLS, L. J.									X					
MILLS, Wm. L.				X										
MILLS, H. B.			X											
THORNTON, Wm.					X								X	
THORNTON, Sarah									X					
THORNTON, C.								X				X		
THORNTON, L. E.							X					X		
THORNTON, Elizabeth							X					X		
THORNTON, James W.		X												
THORNTON, Josiah		X												
THORNTON, George F.	X													

CENSUS OF THE COUNTY OF REYNOLDS, STATE OF MISSOURI, 1876

Township 30 Range 1 East

NAME	MALES					FEMALES					BOTH			
	Under 10	10 to 18	18 to 21	21 to 45	Over 45	Under 10	10 to 18	18 to 21	21 to 45	Over 45	6 to 18	Can R/W	Livestock	Produce
ALLEN, L. W.										X			X	X
ALLEN, Elizabeth										X				
COPELAND, A.									X					
ALLEN, Mary E.							X					X		
ALLEN, Wm.		X										X		
ALLEN, Martha A.							X							
ALLEN, James F.	X													
ALLEN, A. A.						X								
MILLS, James				X									X	X
MILLS, N. J.									X					
MILLS, Parsilla (page 13)						X								
MILLS, T.	X													
MILLS, L.	X													
CLOUSE, N.					X								X	
CLOUSE, Mary										X				
CLOUSE, Thomas			X											
CLOUSE, Nancy									X					
CLOUSE, Mary						X								
VANDYKE, B. C.				X									X	X
VANDYKE, Ferb									X					
VANDYKE, John		X									X	X		
VANDYKE, James	X													
VANDYKE, Bendy						X								
MARRIS, James					X								X	
MARRIS, Julina									X					
MARRIS, George W.		X									X			
MARRIS, M. E.							X				X			
MARRIS, Martha A.						X								
MARRIS, Lucy E.						X								
BRAWLEY, Samuel					X								X	
BRAWLEY, Lucinda								X						
BRAWLEY, Wm. C.					X									
BRAWLEY, Wm. F.	X													
BRAWLEY, Belzora						X								
SCAGGS, Silas					X								X	
SCAGGS, M. A.										X				
SCAGGS, L. G.			X											
SCAGGS, R. E.						X					X			
CAMLIN, Fanny									X				X	
CAMLIN, James K.			X											
CAMLIN, Peter J.		X												
CAMLIN, Henry	X													

CENSUS OF THE COUNTY OF REYNOLDS, STATE OF MISSOURI, 1876

Township 30 Range 1 East NAME	MALES					FEMALES					BOTH			
	Under 10	10 to 18	18 to 21	21 to 45	Over 45	Under 10	10 to 18	18 to 21	21 to 45	Over 45	6 to 18	Can R/w	Livestock	Produce
CAMLIN, M.						X								
CAMLIN, E.							X							
ROGERS, Nancy									X					
FIERS, Samuel				X									X	
FIERS, Matilda									X					
FORD, James M.				X									X	
FORD, Ellen									X					
FORD, C. J.									X					
FORD, James (page 14)		X												
FORD, L. M.						X								
FORD, F. E.						X								
FORD, W. F.						X								
TAYLOR, Job H.					X								X	
TAYLOR, Rebeca										X				
TAYLOR, M.							X				X			
TAYLOR, Evaline							X				X			
WASHBURN, John H.				X									X	X
CAMPBELL, Wm.				X									X	X
CAMPBELL, Edney									X					
CAMPBELL, Permelia						X								
CAMPBELL, James	X													
MARRIS, A.				X									X	
MARRIS, Jashaway				X										
MARRIS, B.														
MARRIS, M.									X					
MARRIS, Jane									X					
MARRIS, L.								X						
MARRIS, Marget						X								
PILES, Job				X									X	
RANDOLPH, J. K. P.				X									X	
RANDOLPH, R.									X					
RANDOLPH, A. M.						X								
RANDOLPH, Wm. J.	X													
RANDOLPH, M. Z.						X								
RANDOLPH, Milly						X								
RANDOLPH, Matilda										X				
RANDOLPH, R. M.							X							
CASY, Samuel			X											
CASY, Rebeca								X						
PRICE, John F.			X											

CENSUS OF THE COUNTY OF REYNOLDS, STATE OF MISSOURI, 1876

Township 30 Range 1 East NAME	MALES					FEMALES					BOTH			
	Under 10	10 to 18	18 to 21	21 to 45	Over 45	Under 10	10 to 18	18 to 21	21 to 45	Over 45	6 to 18	Can R/W	Livestock	Produce
LUCY, James H.				X									X	
LUCY, Ellen								X						
LUCY, James A.	X													
LUCY, Winfield	X													
ALLEN, D.									X					
ALLEN, B. A.							X							
ALLEN, Mary							X							
ALLEN, Nancy							X							
WINCHEL, R. W. (page 15)				X									X	
MILLS, J.									X				X	
MILLS, W. Z.		X									X			
MILLS, L.						X								
MILLS, J. W.		X									X			
MOORE, James				X									X	X
MOORE, S. C.									X					
MOORE, Juda						X								
MOORE, Sarah						X								
MOORE, Vileta						X								
COPELAND, Samuel				X									X	
COPELAND, Ferman		X									X			
COPELAND, A.							X							
COPELAND, James		X												
COPELAND, M.						X								
COPELAND, John	X													
COPELAND, E.						X								
COPELAND, Wm.					X								X	
COPELAND, Margret									X					
COPELAND, L.			X											
COPELAND, Wm.		X									X			
COPELAND, Sarah							X				X			
COPELAND, James	X										X			
COPELAND, Julia						X								
COPELAND, John	X													
COPELAND, Samuel	X													
STEVENS, Scott				X										
ALLEN, Jane							X							
BOWERS, Joseph J.				X									X	X
BOWERS, A.									X					
BOWERS, L. E.							X				X			
BOWERS, James M.		X									X			
BOWERS, M. C.											X			
BOWERS, Thomas	X					X								

CENSUS OF THE COUNTY OF REYNOLDS, STATE OF MISSOURI, 1876

NAME	MALES					FEMALES					BOTH			
	Under 10	10 to 18	18 to 21	21 to 45	Over 45	Under 10	10 to 18	18 to 21	21 to 45	Over 45	6 to 18	Can R/w	Livestock	Produce
Township 30 Range 1 East														
BOWERS, B. L.	x													
BOWERS, R. M.	x													
HART, WM. E.		x									x			
COPELAND, John Jr.				x									x	x
COPELAND, M.									x					
COPELAND, L.						x								
JOHNSON, Wm. H. (page 16)					x								x	
JOHNSON, Sarah J.										x				
JOHNSON, L. J.							x							
VARNER, A. S.	x													
JOHNSON, George D.				x									x	x
JOHNSON, M. J.									x					
JOHNSON, Wm. H.	x													
JOHNSON, Charles E.	x													
JOHNSON, Thomas A.	x													
COLEMAN, Wm. C.					x								x	
HARRIS, F.										x				
COLEMAN, Mary M.									x					
COLEMAN, H.		x												
COLEMAN, Mary J.							x							
COLEMAN, Wm. P.	x													
COLEMAN, L. A.	x													
STEEN, John				x										
STEEN, L.							x				x			
PILES, Richard				x									x	
PILES, T. A.									x					
PILES, N. B.	x													
PILES, Julia						x								
EDMONS, S.								x						
EDMONDS, B.	x													
INMAN, James			x											
EZELL, Wm. J.					x								x	x
EZELL, C.									x					
ROBISON, L.			x											
ROBISON, J.							x						x	
ROBISON, L.							x						x	
EZELL, John		x											x	
EZELL, James E.	x													
EZELL, S.						x								
EZELL, A.	x													

CENSUS OF THE COUNTY OF REYNOLDS, STATE OF MISSOURI, 1876

Township 31 Range 1 East NAME	MALES					FEMALES					BOTH			
	Under 10	10 to 18	18 to 21	21 to 45	Over 45	Under 10	10 to 18	18 to 21	21 to 45	Over 45	6 to 18	Can R/W	Livestock	Produce
SANDERS, James (page 17)				X									X	
SANDERS, George W.		X												
SANDERS, Sampson L.	X													
BRAWLEY, Nancy (Albert)										X				
SANDERS, Sarah (BRAWLEY)									X					
SANDERS, Jane						X								
HILL, Wm. R.				X									X	X
HILL, L.									X					
HILL, P.C.							X				X			
HILL, I. A. B.						X								
HILL, Mary C.						X								
HILL, Wm. A.		X												
HILL, Thomas A.		X												
HILL, A. L.	X													
HILL, E. F.	X													
HILL, L.	X													
SNODGRASS, James				X									X	
SNODGRASS, R. E. L.	X													
SNODGRASS, G. W.	X													
SNODGRASS, Susen									X					
SNODGRASS, Iva						X								
SNODGRASS, John L.					X								X	
SNODGRASS, Mary										X				
SNODGRASS, G. N.		X												
DYE, T. W.						X								
BRAWLEY, Wm. C.				X									X	
BRAWLEY, E.E. (Ellender)									X					
BRAWLEY, M.J. (Manerva/Belle)						X								
BRAWLEY, R.L. (Robert)	X													
VOSS, William					X								X	
VOSS, Sophy									X					
VOSS, Mary							X							
VOSS, A.						X								
VINSON, John					X								X	
VINSON, Alice										X				
VINSON, A.				X										
VINSON, Samuel			X											
VINSON, Jesse				X									X	
VINSON, M. A.							X							
VINSON, M. E.								X						
LANE, A. (page 18)					X								X	X
LANE, M.									X					
LANE, L.														

CENSUS OF THE COUNTY OF REYNOLDS, STATE OF MISSOURI, 1876

Township 31 Range 1 East

NAME	MALES					FEMALES					BOTH			
	Under 10	10 to 18	18 to 21	21 to 45	Over 45	Under 10	10 to 18	18 to 21	21 to 45	Over 45	6 to 18	Can R/W	Livestock	Produce
LANE, G.		X										X		
LANE, J.		X												
LANE, John		X												
LANE, E.		X												
BRAWLEY, Joseph				X									X	
BRAWLEY, L. (Louisiana PACK)									X					
BRAWLEY, M.A. (Mary Ann/Polly)						X								
BRAWLEY, T.L. (Thomas Larkin)		X												
BRAWLEY, J.H. (John Henry)	X													
BRAWLEY, J.M. (Joseph Marion)	X													
BRAWLEY, J.E. (James Edmund)	X													
PILES, J. T.			X										X	
PILES, E.									X					
GUERRETTZ, A.			X										X	X
GUERRETTZ, M.									X					
GUERRETTZ, M.E.						X	X							
GUERRETTZ, Lucy						X								
GUERRETTZ, Belle						X								
GUERRETTZ, J. L.	X													
GUERRETTZ, J. E.	X													
GUERRETTZ, James	X													
DURHAM, I. K.					X								X	
DURHAM, M. A.										X				
DURHAM, L. A.						X						X		
BROWN, J. F.			X										X	
BROWN, R. J.									X					
BROWN, J.	X													
BROWN, A.	X													
BROWN, V.						X								
GOODPASTURE, G. W.			X										X	
GOODPASTURE, E. J.									X					
GOODPASTURE, S. E.						X								
GOODPASTURE, V. J.						X								
TWEEDY, M. A.								X						
HARRISON, W. R.					X								X	X
HARRISON, Lucy										X				
HARRISON, J. C.			X											
HARRISON, J. R. (page 19)			X									X		
HARRISON, N. H.		X										X		
HARRISON, T. W.	X													
WILSON, W. B.				X									X	

CENSUS OF THE COUNTY OF REYNOLDS, STATE OF MISSOURI, 1876

TOWNSHIP 31 Range 1 East NAME	MALES					FEMALES					BOTH			
	Under 10	10 to 18	18 to 21	21 to 45	Over 45	Under 10	10 to 18	18 to 21	21 to 45	Over 45	6 to 18	Can R/w	Livestock	Produce
WILSON, S. J.									X					
WILSON, J. B.	X													
BESS, N.			X										X	X
BARNES, James					X								X	
BARNES, L.										X				
BARNES, W.	X													
BARNES, E.							X							
BARNES, A.							X							
BARNES, S. A.							X							
VINSON, Jesse				X									X	X
VINSON, B. E.									X					
VINSON, J. I.	X													
VINSON, G. W.	X													
BESS, M.				X										
WALKER, J. E.				X									X	
WALKER, E.									X					
WALKER, A. M.	X													
PRICE, F. M.				X									X	
PRICE, M. A.								X						
PRICE, B.						X								
PALMER, T. G.				X									X	
PALMER, E.									X					
PALMER, M. J.								X						
WIMPA, W. A.		X												
PALMER, W. R.		X												
PALMER, E. E.							X							
PALMER, I. I.						X								
PALMER, G. R.	X													
PALMER, R. E.						X								
CASEY, P. B.				X									X	
CASEY, F. A.									X					
CASEY, C.				X										
CASEY, Caroline							X							
CASEY, J.	X													
CASEY, C.	X													
CASEY, Mina						X								
PILES, Levina (page 20)										X				
MASTERS, W. B.				X									X	
MASTERS, L.								X						
MASTERS, E.								X						
MASTERS, M.						X								
MASTERS, M. (repeat)						X								

CENSUS OF THE COUNTY OF REYNOLDS, STATE OF MISSOURI, 1876

Township 31 Range 1 East NAME	MALES					FEMALES					BOTH			
	Under 10	10 to 18	18 to 21	21 to 45	Over 45	Under 10	10 to 18	18 to 21	21 to 45	Over 45	6 to 18	Can R/w	Livestock	Produce
AKINS, D. A.				X									X	
AKINS, C.									X					
AKINS, E. J.							X							
AKINS, W. S.		X												
AKINS, M. M. M.						X								
AKINS, C. W.	X													
AKINS, L. E.						X								
BRAWLEY, J. (Jahew?)							X							
BRAWLEY, S. (Sampson?)		X												
BRAWLEY, C. (Charles?)		X												
LANES, I.				X										
PARKS, M. L.				X									X	X
PARKS, T.									X					
PARKS, M. J.						X								
PARKS, L. E.						X								
PARKS, M. L.	X													
PARKS, G. W.	X													
RADFORD, Ruth (nee BRAWLEY)									X				X	
RADFORD, W.C. (Wm. Carroll)	X													
RADFORD, M.M. (Margaret Matilda)						X								
BRAWLEY, F. M. (Francis Marion)				X									X	X
BRAWLEY, M.A. (Matilda Alice)									X					
BRAWLEY, J.R. (John R.)		X												
BRAWLEY, E.J. (Ellen)						X								
BRAWLEY, W.C. (Wm. Carroll)	X													
BRAWLEY, C. (Charley)	X													
BARNES, Richard				X									X	X
BARNES, E.									X					
BARNES, Nancy						X								
BARNES, Mary						X								
BARNES, Thomas Jr.				X									X	
BARNES, Sarah									X					
BARNES, J. J.	X													
BARNES, May						X								
BROWN, Mary J. (nee VICK) *									X				X	
BROWN, John		X												
BROWN, M.A. (Mary Ann/Polly)							X							
BROWN, Sarah **						X								

* Transcribers g.grandmother
 **Transcribers grandmother

CENSUS OF THE COUNTY OF REYNOLDS, STATE OF MISSOURI, 1876

NAME	MALES					FEMALES					BOTH			
	Under 10	10 to 18	18 to 21	21 to 45	Over 45	Under 10	10 to 18	18 to 21	21 to 45	Over 45	6 to 18	Can R/w	Livestock	Produce
Township 32 Range 1 East														
STEVENS, David (page 21)				X									X	
STEVENS, L.									X				X	
WILLIAMS, A.									X				X	
WILLIAMS, C.			X											
WILLIAMS, G.		X												
WILLIAMS, I.						X								
EDMONDS, T.				X									X	
BOWLES, N.										X				
EDMONS, M.									X					
EDMONS, J.								X				X		
EDMONS, N.								X				X		
BLACK, W.				X									X	
BLACK, R.		X												
BLACK, S.									X					
BLACK, M.							X							
BLACK, Sarah							X							
BLACK, F.						X								
BLACK, Pheba						X								
BLACK, Jane						X								
GOGGIN, W. O.				X										
GOGGIN, S. J.									X					
GOGGIN, T. G.	X													
GOGGIN, G. W.	X													
McNAIL, J. P. Sr.					X								X	
BOWLES, J. N.				X									X	
BOWLES, E. J.									X					
BOWLES, W. C.		X										X		
BOWLES, J. A.	X													
BOWLES, James A.	X													
BOWLES, Walter	X													
HARRISON, E.				X									X	
HARRISON, M. E.									X					
HARRISON, T. D. (page 22)				X										
HARRISON, J. R.			X											
HARRISON, M. L. G.		X										X		
HARRISON, W. N.	X											X		
HARRISON, M. C.	X											X		
HARRISON, M. G. B.	X											X		
HARRISON, T.								X				X		
HOWELL, Gideon					X								X	X
HOWELL, S. J.														
HOWELL, T. J.				X					X					

CENSUS OF THE COUNTY OF REYNOLDS, STATE OF MISSOURI, 1876

Township 32 Range 1 East NAME	MALES					FEMALES					BOTH			
	Under 10	10 to 18	18 to 21	21 to 45	Over 45	Under 10	10 to 18	18 to 21	21 to 45	Over 45	6 to 18	Can R/W	Livestock	Produce
HOWELL, B. M.		X										X		
HOWELL, D. C.		X										X		
HOWELL, W. G.		X										X		
HOWELL, W. S.	X													
HOWELL, H. W.	X													
FITZWATER, S. A.							X					X		
HOWELL, L. B.							X							
SCOTT, Nathaniel				X									X	
REED, Jef			X											
REED, W.		X												
REED, R.		X												
VINSON, John			X											
SCOTT, Jef		X												
SCOTT, Joel	X													
SCOTT, Tennessee									X					
REED, E.							X					X		
ADAMS, S.							X							
SCOTT, L.						X								
McCABE, O.					X								X	
McCABE, E.				X										
McCABE, O.				X										
McCABE, C. B. N.		X										X		
McCABE, C.										X				
McCABE, J.									X					
MYERS, G.F.				X									X	
MYERS, F. W.		X										X		
MYERS, J. C.	X											X		
MYERS, W. G.	X													
MYERS, G. C.	X													
MYERS, M.									X					
MYERS, M.C. (page 23)							X					X		
HELVEY, M. L.				X									X	
HELVEY, W. J.		X										X		
HELVEY, Wiley J.		X												
HELVEY, J. E.	X													
HELVEY, C. F.	X													
HELVEY, M. J.	X													
HELVEY, M. F.	X													
HELVEY, M. E.	X													
HELVEY, L. M.							X		X					

CENSUS OF THE COUNTY OF REYNOLDS, STATE OF MISSOURI, 1876

Township 32 Range 1 East NAME	MALES					FEMALES					BOTH			
	Under 10	10 to 18	18 to 21	21 to 45	Over 45	Under 10	10 to 18	18 to 21	21 to 45	Over 45	6 to 18	Can R/W	Livestock	Produce
RAYFIELD, William					X								X	X
RAYFIELD, John			X									X		
RAYFIELD, W.		X										X		
RAYFIELD, A.		X										X		
RAYFIELD, A. (repeat)		X												
RAYFIELD, J. P.	X													
RAYFIELD, Lucy										X				
RAYFIELD, M. L.	X													
BOYD, E.										X				
SCOTT, Joel				X									X	
CHAPPEL S.		X										X		
SCOTT, America									X					
CHAPPEL, Cora							X					X		
CHAPPEL, E.							X					X		
SCOTT, M. J.						X								
McKENZIE, M.					X								X	X
McKENZIE, Flora										X				
McKENZIE, F.									X					
THOMAS, Jonathan				X									X	
THOMAS, R.														
THOMAS, Sina							X							
THOMAS, Nancy						X								
THOMAS, F.						X								
REED, G. B.					X									
ADAMS, A. B.				X									X	
ADAMS, T. B.	X													
ADAMS, Jennie									X					
ADAMS, P. G.						X								
MULLENS, F. M.				X										
BLANKENSHIP, R.				X									X	
BLANKENSHIP, W.H. (page 24)	X													
BLANKENSHIP, M(L?)	X													
BLANKENSHIP, Mary									X					
BLANKENSHIP, L. V.						X								
RUSSELL, J. M.				X									X	X
RUSSELL, J. R.	X													
RUSSELL, N. D.									X					
RUSSELL, A. C.						X								
RUSSELL, M. E.						X								
RUSSELL, M. A.										X			X	
RUSSELL, W.			X											

CENSUS OF THE COUNTY OF REYNOLDS, STATE OF MISSOURI, 1876

Township 32 Range 1 East NAME	MALES					FEMALES					BOTH			
	Under 10	10 to 18	18 to 21	21 to 45	Over 45	Under 10	10 to 18	18 to 21	21 to 45	Over 45	6 to 18	Can R/W	Livestock	Produce
RUSSELL, G.									X					
RUSSELL, T.		X									X			
RUSSELL, F. M.		X												
MOSS, Elijah				X									X	
MOSS, J. O.			X											
MOSS, J. D.		X												
MOSS, S.		X												
MOSS, D.									X					
MOSS, M. J.						X								
MOSS, Maggie						X								
DINKINS, Mathew				X									X	
DINKINS, M. V.									X					
DINKINS, Ida						X								
KING, William					X									
KING, J. N.				X										
KING, W. G.		X												
KING, Susan										X				
KING, E.									X					
KING, C.								X						
KING, Lucy						X								
KING, Nancy						X								
RAYFIELD, E.									X					
RAYFIELD, M.								X						
RAYFIELD, C.						X						X		
RAYFIELD, M.						X						X		
RAYFIELD, Sarah						X						X		
RAYFIELD, L.						X								
MILLS, Angeline									X				X	
MILLS, James	X													
JAMESON, James (page 25)				X									X	X
JAMESON, Lucy									X					
CAULLEY, W.				X									X	
CAULLEY, Mary									X					
CAULLEY, V.	X													
SUTTON, J.				X									X	X
SUTTON, F. J.							X							
BLACKWELL, J. F.				X									X	
BLACKWELL, J. B.		X									X			
BLACKWELL, W. T.	X													
BLACKWELL, A. H.	X													
BLACKWELL, Martha									X					

CENSUS OF THE COUNTY OF REYNOLDS, STATE OF MISSOURI, 1876

NAME	MALES					FEMALES					BOTH			
	Under 10	10 to 18	18 to 21	21 to 45	Over 45	Under 10	10 to 18	18 to 21	21 to 45	Over 45	6 to 18	Can R/W	Livestock	Produce
BLACKWELL, M. J.							X					X		
BLACKWELL, M. A.							X							
BLACKWELL, L. B.						X								
CASH, G. W.				X									X	
CASH, J. A.	X													
CASH, Lucinda								X						
CASH, M. J.						X								
McDONALD, E.					X								X	
McDONALD, John		X										X		
McDONALD, Eli		X										X		
McDONALD, E.										X				
McDONALD, Rebecca									X					
McDONALD, E.							X							
CHANCE, N. J.					X								X	
CHANCE, M. W.			X											
CHANCE, Lee		X										X		
CHANCE, Davis		X										X		
CHANCE, Margret									X					
CHANCE, Rosa							X					X		
CHANCE, Texas							X							
CHANCE, A.							X							
CAULLEY, Jack				X									X	X
CAULLEY, H. W.	X													
CAULLEY, G. W.	X													
CAULLEY, John	X													
CAULLEY, Frances									X					
CAULLEY, L. C.						X								
CAULLEY, S. E.						X								
JANUARY, R. D. (page 26)				X									X	
BARTON, Nelson				X									X	
BARTON, F. M.		X										X		
BARTON, J. T.	X													
BARTON, Nancy C.									X					
BARTON, C. E.						X								
BARTON, M. E.						X								
McDONALD, W. R.				X									X	
McDONALD, N.									X					
McDONALD, E. J.						X								
CAULLEY, John					X								X	
CAULLEY, T.		X										X		
CAULLEY, J.		X												
CAULLEY, E.														
CAULLEY, M. J.										X				

CENSUS OF THE COUNTY OF REYNOLDS, STATE OF MISSOURI, 1876

Township 32 Range 1 East NAME	MALES					FEMALES					BOTH			
	Under 10	10 to 18	18 to 21	21 to 45	Over 45	Under 10	10 to 18	18 to 21	21 to 45	Over 45	6 to 18	Can R/W	Livestock	Produce
RUSSELL, J. S. H.				X									X	
RUSSELL, M.								X				X		
GEORGE, James H.				X									X	X
GEORGE, W. H.				X										
GEORGE L.		X										X		
GEORGE, James	X													
STEGALL, J.		X										X		
GEORGE, Elizabeth									X					
GEORGE. L. A.								X						
GEORGE, M.								X				X		
GEORGE, Z.												X		
GEORGE, Nancy							X							
GEORGE, Martha						X								
STEGALL, Nancy							X							
STEGALL, Eliza							X							
STEGALL, Elizabeth						X								
SHRIVER, A. P.					X								X	X
SHRIVER, N. J.										X				
SHRIVER, M. A.						X								
SHRIVER, H. B.						X								
SHRIVER, A. M.	X													
HUNTER, W.			X											
HUNTER, M. E.										X				
SHY, A. H.					X								X	
SHY, S. J.										X				
SHY, C. E.							X					X		
SHY, T. J.		X										X		
SHY, Ella						X						X		
CARTY, G. J.				X									X	X
CARTY, Telitha										X				
CARTY, S. J.								X						
CARTY, M. F.							X							
CARTY, F. C.		X										X		
CARTY, S. P.		X										X		
CARTY, S. B.	X													
CARTY. B. C.	X													
BARNES, C.									X				X	
BARNES, James		X										X		
BARNES, Morgan		X										X		
BARNES, R. L.							X							
BARNES, M. J.							X					X		
BARNES, Lucy						X								

(page 27)

CENSUS OF THE COUNTY OF REYNOLDS, STATE OF MISSOURI, 1876

Township 32 Range 1 East	MALES					FEMALES					BOTH			
	Under 10	10 to 18	18 to 21	21 to 45	Over 45	Under 10	10 to 18	18 to 21	21 to 45	Over 45	6 to 18	Can R/w	Livestock	Produce
NAME														
BARNES, William	x													
BARNES, L. B.						x								
BLANKENSHIP, F. M.				x									x	
BLANKENSHIP, M. A.									x					
CARTY, J. S.				x								x		
CARTY, S. L.							x							
BLANKENSHIP, J. C.					x								x	x
BLANKENSHIP, N.				x										
BLANKENSHIP, D. M.		x												
BLANKENSHIP, G. W.		x												
BLANKENSHIP, Sarah										x				
BLANKENSHIP, M. J.							x					x		
PATENT, John				x									x	
LARKIN, S.				x									x	
LARKIN, John			x									x		
LARKIN, James		x										x		
LARKIN, E.		x										x		
LARKIN, C.		x										x		
LARKIN, A.	x													
LARKIN, Missouri									x					
PARKS, M. E.							x							
LARKIN, L.						x								
LARKIN, F. I.	x													
BAKER, W. J. (page 28)					x								x	x
BAKER, J.			x									x		
BAKER, W. A.		x												
BAKER, Lucinda									x					
BAKER, M. J.						x								
BAKER, L. F.						x								
BAKER, M. A.						x								
<u>TOWNSHIP 33 Range 1 East</u>														
Page 28														
BROOKS, Wm. C.					x								x	x
BROOKS, George W.		x												
BROOKS, Wm. A.	x													
BROOKS, A. J.	x													
BROOKS, M. A.									x					
BROOKS, M. E.												x		
BROOKS, Sarah C.							x							
BROOKS, L. A.						x								

CENSUS OF THE COUNTY OF REYNOLDS, STATE OF MISSOURI, 1876

Township 33 Range 1 East NAME	MALES					FEMALES					BOTH			
	Under 10	10 to 18	18 to 21	21 to 45	Over 45	Under 10	10 to 18	18 to 21	21 to 45	Over 45	6 to 18	Can R/W	Livestock	Produce
BROWN, G. W.				X									X	
BROWN, John (G or V?)	X													
BROWN, L. A.							X							
BROWN, N. J.						X								
BROWN, F. R.						X								
BROWN, A. J.						X								
GEORGE, John				X									X	
GEORGE, Andrew L.	X													
GEORGE, J. H.	X													
GEORGE, B. F.	X													
GEORGE, Easter									X					
GEORGE, Lucy A.							X							
GEORGE, E. C.						X								
GALLAHER, M. D.				X									X	X
GALLAHER, G.		X												
GALLAHER, Wm. F.		X												
GALLAHER, James F.	X													
GALLAHER, C. H.	X													
GALLAHER, J. T.	X													
GALLAHER, R.	X													
GALLAHER, D.									X					
GOGGIN, James W.					X								X	X
GOGGIN, G. B. (page 29)				X										
GOGGIN, R.			X											
GOGGIN, S. P.		X												
GOGGIN, E. L.		X												
GOGGIN, C.										X				
GOGGIN, M.							X							
BELL, James H. (female?)									X				X	
BELL, Wm. G.	X													
BELL, John	X													
BELL, R. F.	X													
BELL, Elizabeth									X					
BELL, L. A.						X								
CARTY, G. W.				X									X	X
CARTY, C. T.	X													
CARTY, John G.	X													
CARTY, Elizabeth									X					
CARTY, S. C.							X						X	
CARTY, N. J.							X							
CARTY, E. S.						X								
CARTY, M.						X								
CARTY, M. L.						X								

CENSUS OF THE COUNTY OF REYNOLDS, STATE OF MISSOURI, 1876

Township 33 Range 1 East

NAME	MALES					FEMALES					BOTH			
	Under 10	10 to 18	18 to 21	21 to 45	Over 45	Under 10	10 to 18	18 to 21	21 to 45	Over 45	6 to 18	Can R/W	Livestock	Produce
BEARDEN, G. C.				X									X	
BEARDEN, M. C.	X													
BEARDEN, J. W.	X													
BEARDEN, O. D.	X													
BEARDEN, A.								X						
LATHEM, D. L.					X								X	X
LATHEM, A. J.		X												
LATHEM, W. L.		X												
LATHEM, James O.		X												
LATHEM, E. C.	X													
LATHAM, D. M.	X													
LATHEM, E.									X					
LATHEM, M. E.							X					X		
WALTMAN, George				X									X	
WALTMAN, A. A.		X												
WALTMAN, Wm. H.	X													
WALTMAN, H. L.	X													
WALTMAN, J. F.	X													
WALTMAN, M. A.									X					
WALTMAN, Marget A. (page 30)							X							
WALTMAN, Mary L.						X								
CARTY, Wm.					X								X	
- McNAIL, John				X										
WEBB, John		X												
WEBB, Joseph A.		X												
CARTY, R.									X					
DENNISON, D.					X								X	X
DENNISON, Charles		X												
DENNISON, Nancy										X				
DENNISON, M. A.									X					
SHAW, Robert (no age given)													X	
SHAW, J. R.	X													
SHAW, L.								X						
SHAW, N.						X								
THOMPSON, Charles T.				X									X	
THOMPSON, Joseph		X										X		
THOMPSON, John M.		X										X		
THOMPSON, E.									X					
THOMPSON, L.							X							
THOMPSON, S.		X												
THOMPSON, J.						X								
THOMPSON, P.						X								
THOMPSON, Virginia						X								

CENSUS OF THE COUNTY OF REYNOLDS, STATE OF MISSOURI, 1876

Township 33 Range 1 East NAME	MALES					FEMALES					BOTH			
	Under 10	10 to 18	18 to 21	21 to 45	Over 45	Under 10	10 to 18	18 to 21	21 to 45	Over 45	6 to 18	Can R/W	Livestock	Produce
BROWN, Elizabeth									X				X	
BROWN, W.		X										X		
BROWN, Mary							X							
BROWN, G.	X													
BLACK, Samuel Jr.				X									X	
BLACK, John	X													
BLACK, James	X													
BLACK, Samuel	X													
BLACK, M. J.									X					
BLACK, Laura						X								
THORP, Elizabeth									X				X	
BLACK, Joseph		X										X	X	
BLACK, Jane									X					
CARTY, A. J.				X									X	X
LOVE, W. C.					X									
CARTY, Joshua		X												
CARTY, R. L. (page 31)	X													
CARTY, Elvira										X				
BLACK, G. Sr.					X								X	X
BLACK, M. A.										X				
WILLIAMS, Delila							X							
SHIP, James				X									X	
SHIP, S. N.	X													
SHIP, Emaline									X					
SHIP, M. A.						X								
SHIP, M. E.						X								
SHIP, E. J.						X								
HENDRICK, A. V.				X									X	
HENDRICK, J. W.	X													
HENDRICK, H. H.	X													
HENDRICK, M. A.									X					
HENDRICK, M. C.						X								
HAWKINS, G. W.				X									X	
HAWKINS, R. A.	X													
HAWKINS, W. J.	X													
HAWKINS, S. A.									X					
HAWKINS, L. E.						X								
SHY, W. H.				X									X	
SHY, J. F.	X													
SHY, N. A.									X					
SHY, Thomas				X									X	
SHY, W. H.	X													
SHY, M.									X					

CENSUS OF THE COUNTY OF REYNOLDS, STATE OF MISSOURI, 1876

Township 33 Range 1 East NAME	MALES					FEMALES					BOTH			
	Under 10	10 to 18	18 to 21	21 to 45	Over 45	Under 10	10 to 18	18 to 21	21 to 45	Over 45	6 to 18	Can R/W	Livestock	Produce
BLACK, James				X									X	
BLACK, Samuel	X													
BLACK, W. H.	X													
BLACK, Manda									X					
BLACK, M. J.						X								
GALLAHER, J. T.				X									X	
GALLAHER, H. W.	X													
GALLAHER, G.	X													
GALLAHER, C. A.									X					
BELL, G. W.				X									X	X
BELL, T. N.		X										X		
BELL, I.	X													
BELL, C.				X									X	
BELL, C. J. (page 32)								X				X		
BELL, Sarah E.								X				X		
BELL, Nancy G.						X								
CARTY, L. F.					X								X	X
CARTY, G. B.		X												
CARTY, E. F.		X												
CARTY, S. L.	X													
CARTY, S. A.									X					
CARTY, L. J.								X				X		
CARTY, R. B.								X				X		
CARTY, M. E.						X								
CARTY, A.						X								
GALLAHER, George					X								X	X
GALLAHER, S.										X				
GALLAHER, Louisa									X					
MINER, L. J.								X						
GALLAHER, F.				X									X	X
GALLAHER, C. G.	X													
GALLAHER, M. E.	X													
GALLAHER, N. C.								X				X		
MINER, A. J.					X								X	
MINER, W. H.		X												
MINER, F.		X												
MINER, Rutha									X					
MINER, M. E.								X						
MINER, A. C.						X								
MINER, Lucy						X								
MINER, Milton					X								X	
MINER, A. J.	X											X		

CENSUS OF THE COUNTY OF REYNOLDS, STATE OF MISSOURI, 1876

Township 33 Range 1 East NAME	MALES					FEMALES					BOTH			
	Under 10	10 to 18	18 to 21	21 to 45	Over 45	Under 10	10 to 18	18 to 21	21 to 45	Over 45	6 to 18	Can R/W	Livestock	Produce
MINER, T.		X										X		
MINER, M.	X													
MINER, H. C.	X													
MINER, Nancy										X				
MINER, M.									X					
MINER, S.								X						
MINER, Lucy								X				X		
MINER, I.							X							
DENNISON, J. B.				X									X	X
DENNISON, C. E.	X													
DENNISON, J. A.	X													
DENNISON, Lucinda (page 33)									X					
DENNISON, L. S.							X							
DENNISON, N. E.							X							
DENNISON, L. A.						X								
GOGGIN, James W.				X									X	
GOGGIN, A. S.	X													
GOGGIN, S. C.									X					
GOGGIN, N. J.							X					X		
GOGGIN, M. A.							X					X		
GOGGIN, S. C.						X								
GOGGIN, M. E.						X								
STEPHENS, H. C.				X									X	
STEPHENS, G. E.	X													
STEPHENS, M. C.									X					
KEE, A. H.					X								X	X
THOMPSON, Thomas				X										
KEE, A.									X					
GRUMETT, W.			X											
TROLLINGER, A.		X										X		
TROLLINGER, C.												X		
TROLLINGER, J. H.		X										X		
TROLLINGER, L. J.									X					
TROLLINGER, E.								X						
BLACK, G. W.				X									X	
LUSTER, W.		X										X		
BLACK, W. H.	X													
BLACK, S. B.	X													
BLACK, S. C.										X				
BLACK, S. A.						X								
BLACK, L. S.						X								
GOGGIN, M. J.									X				X	X

CENSUS OF THE COUNTY OF REYNOLDS, STATE OF MISSOURI, 1876

Township 33 Range 1 East NAME	MALES					FEMALES					BOTH			
	Under 10	10 to 18	18 to 21	21 to 45	Over 45	Under 10	10 to 18	18 to 21	21 to 45	Over 45	6 to 18	Can R/W	Livestock	Produce
BELL, T. M.			X		X							X		
GOGGIN, T. G.			X									X		
BELL, M.										X				
GOGGIN, S. A.									X					
GOGGIN, Levada								X				X		
GOGGIN, N. G.							X					X		
GOGGIN, Mahala							X					X		
WILLIAMS, E. B.				X									X	
WILLIAMS, C.									X					
MINER, Malinda (page 34)										X			X	
BROOKS, A.				X										
BROOKS C.			X											
HASTY, G.		X												
MINER, C.		X												
BROOKS, J. R.	X													
BROOKS, A.									X					
BROOKS, M.									X					
MINER, S.							X							
BROOKS, A.						X								
ROBINETT, M.									X				X	X
ROBINETT, J.				X										
ROBINETT, James				X										
ROBINETT, W.				X										
ROBINETT, Woodson			X									X		
ROBINETT, Jordon		X										X		
ROBINETT, S.							X					X		
ROBINETT, M. A.							X							
CARTY, Joshua				X									X	X
CARTY, G. B.	X													
CARTY, T. J. M.	X													
CARTY, J. H. N.	X													
CARTY, R. J.									X					
CARTY, S. A.						X								
BUFORD, C.										X				
RAYFIELD, F.									X					
CARTY, W. C.				X									X	
CARTY, W. W.	X													
CARTY, M. B.	X													
CARTY, J. P.	X													
CARTY, M. D.	X													
CARTY, S. J.									X					
CARTY, C. J.							X							
CARTY, C. J. (repeat)							X							
CARTY, J. E.							X							

CENSUS OF THE COUNTY OF REYNOLDS, STATE OF MISSOURI, 1876

NAME	MALES					FEMALES					BOTH			
	Under 10	10 to 18	18 to 21	21 to 45	Over 45	Under 10	10 to 18	18 to 21	21 to 45	Over 45	6 to 18	Can R/w	Livestock	Produce
Township 33 Range 1 East														
GOGGIN, John H.				X									X	
GOGGIN, W.	X													
GOGGIN, C.	X													
GOGGIN, R. L.	X													
GOGGIN, Louisa									X					
GOGGIN, S. E. (page 35)						X								
SLOAN, W. T.				X										
BROWN, I. D.				X									X	
BROWN, W. O.	X													
BROWN, Clarendia									X					
BROWN, R. E.						X								
BROWN, Nancy						X								
LATHAM, Edward					X								X	
LATHAM, W. N.		X												
LATHAM, J. A.		X												
LATHAM, A. M.		X												
LATHAM, Angeline									X					
LATHAM, M. M.							X							
LATHAM, M. E.						X								
LATHAM, N. M.						X								
HILLEN, Mary										X				
<u>TOWNSHIP 28 Range 2 East</u>														
page 35														
HELVEY, John					X								X	X
HELVEY, J.		X												
HELVEY, P. H.				X										
HELVEY, T.						X								
HELVEY, N. A.						X								
HELVEY, B.						X								
CHITWOOD, M. B. Jr.				X									X	
CHITWOOD, W. M.	X													
CHITWOOD, M. E.									X					
CHITWOOD, D. J.						X								
SMITH, C. E.				X									X	X
SMITH, M. D.	X													
SMITH, J.	X													
SMITH, P.									X					
SMITH, R.						X								
SMITH, M. J.						X								
ELLINGTON, J.				X									X	X
ELLINGTON, M. B.		X									X			

CENSUS OF THE COUNTY OF REYNOLDS, STATE OF MISSOURI, 1876

Township 28 Range 2 East NAME	MALES					FEMALES					BOTH			
	Under 10	10 to 18	18 to 21	21 to 45	Over 45	Under 10	10 to 18	18 to 21	21 to 45	Over 45	6 to 18	Can R/w	Livestock	Produce
ELLINGTON, H. H.		X												
ELLINGTON, H. N.									X					
ELLINGTON, Sina (page 36)							X					X		
ELLINGTON, B. A.							X					X		
ELLINGTON, N. J.							X							
ELLINGTON, K.						X								
MANN, Arnold				X									X	
ROY, Henderson				X									X	X
ROY, W. T.		X												
ROY, I. H.	X													
ROY, J. H.	X													
ROY, S. L.	X													
ROY, Caroline									X					
CARNAHAN, J. N.				X									X	X
CARNAHAN, J. R.			X											
CARNAHAN, J. W.		X									X			
CARNAHAN, J. P.	X													
CARNAHAN, M. J.	X													
CARNAHAN, Dica									X					
CARNAHAN, S. E.							X					X		
CARNAHAN, M. A.							X					X		
CARNAHAN, L. J.							X							
PILES, Boss				X									X	X
PILES, W. A.		X										X		
PILES, C.		X										X		
PILES, S.		X										X		
PILES, M. A.										X				
PILES, L. S.							X					X		
DEATHER IDGE, W.				X										
DEATHER IDGE, W.	X													
DEATHR IDGE, E. (J?G?)									X					
DEATHR IDGE, M.						X								
DUNCAN, A. J.					X								X	X
DUNCAN, H. C.				X										
DUNCAN, E. A.				X										
DUNCAN, R. A.	X													
DUNCAN, Melvina									X					
DUNCAN C.							X					X		
DUNCAN, M. E.							X					X		
DUNCAN, Martha						X						X		
WEBB, T. G.				X									X	X
WEBB, E.									X					

CENSUS OF THE COUNTY OF REYNOLDS, STATE OF MISSOURI, 1876

Township 28 Range 2 East

NAME	MALES					FEMALES					BOTH			
	Under 10	10 to 18	18 to 21	21 to 45	Over 45	Under 10	10 to 18	18 to 21	21 to 45	Over 45	6 to 18	Can R/W	Livestock	Produce
(page 37)														
WEBB, D. M.						X								
WEBB, Lucy						X								
JOHNSTON, Andrew (colored)				X									X	X
CARTER, Joseph (colored)				X										
CARTER, M. (colored)	X					X								
JOHNSTON, Winny (colored)									X					
CARTER, A. (colored)									X					
JOHNSTON, A. (colored)									X					
JOHNSTON, J. (colored)							X							
CARTER, L. L. (colored)						X								
WOODARD, Ellen									X				X	
WOODARD, A.				X										
WOODARD, W. L.		X												
WOODARD, L.	X													
HART, Wiley	X													
HART, J. E.									X					
WOODARD, M. E.							X					X		
WOODARD, I. E.						X						X		
WOODARD, N.						X								
LETT, J. H.					X								X	
LETT, B. E.										X				
COLLINS, Joseph				X									X	X
COLLINS, J. P.	X													
COLLINS, W. A.	X													
COLLINS, N. J.									X					
COLLINS, B. V.						X								
WILLIAMSON, E.									X					
BROOKS, Z. C.				X									X	
BROOKS, J. L.	X													
BROOKS, J. W.	X													
BROOKS, A.	X													
BROOKS, S. A.									X					
BROOKS, M. S.						X								
CARTER, John				X									X	X
ODELL, Helen										X			X	
TRAMMEL, Nancy									X					
ODELL, G.				X										
TRAMMEL, J. R.	X													
TRAMMEL, I. M.	X													
HAMPTON, Turner					X								X	X
HAMPTON, Barbara (page 38)										X				

CENSUS OF THE COUNTY OF REYNOLDS, STATE OF MISSOURI, 1876

Township 28 Range 2 East

NAME	MALES					FEMALES					BOTH			
	Under 10	10 to 18	18 to 21	21 to 45	Over 45	Under 10	10 to 18	18 to 21	21 to 45	Over 45	6 to 18	Can R/W	Livestock	Produce
HAMPTON, M. J.								X				X		
HAMPTON, W. J.		X												
SCAGGS, T. B.				X									X	X
SCAGGS, B. A.									X					
SCAGGS, W.	X													
SCAGGS, A.						X								
SCAGGS, L. J.						X								
NORMAN, Pleasant					X								X	
NORMAN, David				X										
NORMAN, W.		X												
NORMAN, James	X													
NORMAN, P.										X				
NORMAN, C									X					
NORMAN, L.						X								
NORMAN, M.						X								
NORMAN, Laura						X								
HOLLAND, Robert				X									X	X
HOLLAND, R. H.			X									X		
HOLLAND, R. J.		X										X		
HOLLAND, P.		X												
HOLLAND J. H.	X													
HOLLAND, Elizabeth									X					
HOLLAND, P.										X				
HOLLAND, E. A.									X					
HOLLAND, M. E.								X						
HOLLAND, N. J.							X					X		
HOLLAND, Lucinda							X					X		
HOLLAND, Elmeda						X								
HOLLAND, Roena						X								
MATKIN, Zimri				X									X	
ODELL, J. C.				X									X	X
ODELL, P.								X				X		
ODELL, T. T.	X													
ODELL, Lilly						X								
CHITWOOD, Aaron				X									X	X
STUART, A.				X										
CHITWOOD, J. L.		X										X		
CHITWOOD, M. E.													X	
CHITWOOD, E.									X					
CHITWOOD, Jane (page 39)							X					X		
CHITWOOD, Josephine						X								
CHITWOOD, C. A.						X								

CENSUS OF THE COUNTY OF REYNOLDS, STATE OF MISSOURI, 1876

Township 28 Range 2 East

NAME	MALES					FEMALES					BOTH			
	Under 10	10 to 18	18 to 21	21 to 45	Over 45	Under 10	10 to 18	18 to 21	21 to 45	Over 45	6 to 18	Can R/W	Livestock	Produce
SCAGGS, M. E.										X			X	
SCAGGS, D.									X					
JOHNSTON, W.			X											
SCAGGS, Isaac	X													
DILL, John				X									X	X
DILL, E.									X					
DILL, J. W.	X													
MANN, Jacob					X								X	X
DANIELS, Ana									X				X	
DANIELS, James		X										X		
DANIELS, W. P.		X												
MATKIN, D. T. G.					X								X	X
MATKIN, D.										X				
MATKIN, W. E.		X										X		
MATKIN, M. A.						X								
MATKIN, C.						X								
STEVENS, T.							X							
WEBB, C. A.			X									X		
WEBB, J.		X										X		
SKILES, James Sr.					X								X	
SKILES, M. A.									X					
SKILES, N. J.								X						
SKILES, M. A.							X					X		
SKILES, S. P.						X								
SKILES, Lucy						X								
SKILES, M. F.						X								
SKILES, James				X									X	
SKILES, Wm.				X										
WEBB, Sarah									X				X	
WEBB, L.			X											
WEBB, A.		X										X		
WEBB, R.		X										X		
WEBB, D. L.		X										X		
WEBB, G. T.				X									X	
WEBB, E.									X					
WEBB, M.						X								
WEBB, Mary						X								
SWEAZEA, Wm. A. (page 40)				X									X	X
SWEAZEA, M.							X					X		
BERRYMAN, Thomas				X									X	X
BERRYMAN, Mary									X					

CENSUS OF THE COUNTY OF REYNOLDS, STATE OF MISSOURI, 1876

TOWNSHIP 28 Range 2 East NAME	MALES					FEMALES					BOTH			
	Under 10	10 to 18	18 to 21	21 to 45	Over 45	Under 10	10 to 18	18 to 21	21 to 45	Over 45	6 to 18	Can R/w	Livestock	Produce
BERRYMAN, Richard		X										X		
BERRYMAN, Anny							X							
BERRYMAN, Liza							X							
BERRYMAN, Catharine							X							
BERRYMAN, Isely						X	X							
BERRYMAN, Marget T.						X	X							
BERRYMAN, E.						X								
MANN, Isaac					X								X	X
MANN, Sarah J.									X					
MANN, Martha J.							X					X		
MANN, A.	X													
MANN, Mary M.						X								
MANN, L.	X													
POTTER, John					X								X	X
POTTER, Elizabeth									X					
POTTER, Morgan	X													
THOMPSON, S. K.										X				
COTTON, S. W.					X									
COTTON, Moses L. W.		X										X	X	X
COTTON, Conner W.		X										X		
COTTON, Toleman W.	X													
COTTON, Mary W.									X					
COTTON, A. J.W.						X	X							
COTTON, Tella W.						X	X							
COTTON, Montanna W.						X								
MANN, John P.				X									X	X
MANN, Permelia							X					X		
HAMPTON, Henry				X									X	X
HAMPTON, R.									X					
HAMPTON, Nancy A.						X								
SWEAZEA, Wm. (page 41)					X								X	X
SWEAZEA, Mandy										X				
SWEAZEA, Melvina								X						
SWEAZEA, Richard		X										X		
SWEAZEA, S. E.						X								
SWEAZEA, Thomas J.	X													
SWEAZEA, Mary A.						X								
NULL, Daniel					X								X	
NULL, Sarah										X				
NULL, Nancy L.									X					
WIRLEY, Narsis									X					
NULL, Wm.				X										

CENSUS OF THE COUNTY OF REYNOLDS, STATE OF MISSOURI, 1876

Township 28 Range 2 East NAME	MALES					FEMALES					BOTH			
	Under 10	10 to 18	18 to 21	21 to 45	Over 45	Under 10	10 to 18	18 to 21	21 to 45	Over 45	6 to 18	Can R/w	Livestock	Produce
NULL, T.				X					X					
NULL, A. J.				X										
NULL, Melvina							X							
WIRLEY, Wm.		X												
WIRLEY, Manerva						X								
MANN, John R.				X								X	X	
MANN, Mary									X					
MANN, Ida M.						X								
<u>Township 29 Range 2 East</u>														
page 41														
WIRLEY, James A.				X									X	
WIRLEY, Charles	X													
WIRLEY, Cynthia								X						
WIRLEY, M. L. N.						X								
WIRLEY, S.						X								
ROBERTS, R.									X					
ROBERTS, Martha							X							
ROBERTS, Lyda						X								
CHINEY, B.				X										
CHINEY, John		X												
CHINEY, H?.							X							
CHINEY, Nancy A.							X							
CHINEY, Mary M.						X								
CHINEY, Wm. W.	X													
CROWLEY, A.				X									X	
CROWLEY, C. F.	X													
CROWLEY, Elizabeth									X					
DALE, Lyda										X			X	
CAVINDER, Nancy J. (page 42)									X					
CAVINDER, John F.	X													
CROWLEY, John				X									X	
CROWLEY, Joseph A.		X												
CROWLEY, Wm. S.	X													
CROWLEY, Charles I.	X													
CROWLEY, Martha A.									X					
CROWLEY, Martha J.						X								
BEARDEN, Wm. D.					X								X	
BEARDEN, Martha										X				
BEARDEN, James D.				X									X	
BEARDEN, John T.	X													

CENSUS OF THE COUNTY OF REYNOLDS, STATE OF MISSOURI, 1876

Township 29 Range 2 East NAME	MALES					FEMALES					BOTH			
	Under 10	10 to 18	18 to 21	21 to 45	Over 45	Under 10	10 to 18	18 to 21	21 to 45	Over 45	6 to 18	Can R/w	Livestock	Produce
BEARDEN, Wm.	x													
BEARDEN, Mary									x					
BEARDEN, Martha						x								
CLARK, David F.				x									x	x
CLARK, Martin S.		x												
CLARK, G. W.	x													
CLARK, T.									x					
CLARK, Mary E.							x							
CLARK, L. E.						x								
CLARK, S. E.						x								
CLARK, E. J.						x								
DALE, Nancy J.									x				x	
ROCH, Allie C.							x							
ROCH, Marien				x										
DALE, James		x												
DALE, Elizabeth							x							
ROCH, Mary						x								
SINCLER, Eli				x										
EVANS, Thomas J.				x									x	
EVANS, Lucinda														
EVANS, James A.	x							x						
CARTER, Charles					x							x	x	
CARTER, Mary									x					
NULL, Cynthia						x								
HILL, John		x										x		
ODELL, Joseph					x								x	
ODELL, A. A.										x				
COPELAND, Gidian				x										
COPELAND, Nancy (page 43)									x					
ODELL, James			x											
JOHNSON, Robert				x									x	
JOHNSON, Mary									x					
CARTER, Cynthia										x			x	x
CARTER, Wm.				x										
CARTER, Mary									x					
CARTER, Charles		x												
ROBERTS, A.				x										
ROBERTS, Mary A.								x						
COPELAND, James			x										x	
HANCOCK, Wm. E.				x									x	
HANCOCK, Lucy E.														
HANCOCK, John M.	x													

CENSUS OF THE COUNTY OF REYNOLDS, STATE OF MISSOURI, 1876

NAME	MALES					FEMALES					BOTH			
	Under 10	10 to 18	18 to 21	21 to 45	Over 45	Under 10	10 to 18	18 to 21	21 to 45	Over 45	6 to 18	Can R/w	Livestock	Produce
Township 29 Range 2 East														
PENINGTON, G. W.				X									X	
PENINGTON, Ellen									X					
PENINGTON, O. M.	X													
PENINGTON, Wm.	X													
PENINGTON, Cynthia						X								
PENINGTON, James	X													
BRAWLEY, Levi					X								X	
BRAWLEY, Thomas		X												
BRAWLEY, Joseph		X												
CARTER, James					X								X	
CARTER, L.									X					
CARTER, Lewiza									X					
CARTER, Henry		X										X		
CARTER, S. P.		X										X		
CARTER, Clementine							X					X		
CARTER, R.	X													
CARTER, F. F.	X													
CARTER, Catharine						X								
WARD, John L.				X									X	
CROY, Thomas					X								X	
CROY, P.										X				
MANN, Wm.				X										
MANN, F. L.	X													
MANN, E.E.									X					
DUNN, John D.					X								X	
DUNN, John C.	X													
DUNN, Lucinda (page 44)									X					
DUNN, A. N.						X								
CHILTON, Wm.					X								X	X
CHILTON, James		X										X		
CHILTON, Martha L.							X					X		
MANN, Emaline (colored)									X					
BROWN, George (colored)				X									X	
ROBERTS A.				X									X	
CARTER, B. F.				X									X	X
COPELAND, Wesley				X										
CARTER, Wm. Z.		X												
CARTER, Elizabeth									X					
CARTER, M. A.												X		
CARTER, C. E.						X		X						
CARTER, E. C.						X								

CENSUS OF THE COUNTY OF REYNOLDS, STATE OF MISSOURI, 1876

NAME	MALES					FEMALES					BOTH			
	Under 10	10 to 18	18 to 21	21 to 45	Over 45	Under 10	10 to 18	18 to 21	21 to 45	Over 45	6 to 18	Can R/W	Livestock	Produce
Township 29 Range 2 East														
CARTER, N. C.						X								
CHILTON, Willey (female?)									X				X	
BALLINGER, M. E.										X				
BROWN, M. E.									X			X		
BROWN, L.								X				X		
BROWN, Richard		X										X		
CHILTON, Lucy						X						X		
CHILTON, M.						X								
CHILTON, Marien	X													
CARTER, Charles T.				X									X	
MARNEY, Wm.			X											
CARTER, B. T.	X													
CARTER, A. A.	X													
CARTER, Wm. T.	X													
CHILTON, George (colored)		X					X							
CARTER, L. E.									X					
CARTER, M. E.						X								
<u>TOWNSHIP 30 RANGE 2 EAST</u>														
page 44														
SHY, S. G.					X								X	X
SHY, E. A.									X					
SHY, Lucy E.						X								
SHY, L. B.						X								
WARNECKE, F. C.				X									X	
WARNECKE, C.									X					
WADLOW, Nancy (page 45)										X			X	
WADLOW, C. W.			X											
WADLOW, E. J.		X												
WADLOW, Wm. G	X													
WADLOW P? J.									X					
WADLOW, M. M.						X								
CHARLTON, L. B.				X									X	
MANN, Wm. P.		X												
CHARLTON, A.	X													
CHARLTON, F.	X													
CHARLTON, M.E.									X					
MANN, Martha E.								X						
MANN, J. M.							X							
CHARLTON, Victora						X								
HACKWORTH, P.					X								X	X
HACKWORTH, J. W.	X													

CENSUS OF THE COUNTY OF REYNOLDS, STATE OF MISSOURI, 1876

Township 30 Range 2 East NAME	MALES					FEMALES					BOTH			
	Under 10	10 to 18	18 to 21	21 to 45	Over 45	Under 10	10 to 18	18 to 21	21 to 45	Over 45	6 to 18	Can R/w	Livestock	Produce
HACKWORTH, E.									X					
HACKWORTH, S. L.							X					X		
HACKWORTH, D. A.							X							
HACKWORTH, F. E.						X								
HACKWORTH, S. C.						X								
MICHEL, David			X										X	
MICHEL, Jane								X						
MICHEL, J. H.	X													
SEAL, John Sr.					X								X	
SEAL, I. C.				X										
SEAL, B. F.		X										X		
SEAL, Anna										X				
OWEN, Mary									X					
DUNN, J. A.				X									X	X
DUNN, S. C.									X					
DUNN, G.						X								
DUNN, E.						X								
WIZENHUNT, E.										X			X	
WIZENHUNT, M.A.M.M.									X					
WIZENHUNT, N. P.									X					
DUNIGAN, M. V.				X										
DUNIGAN, S. E.									X					
DUNIGAN, M. E.						X								
DUNIGAN, H.						X								
DUNIGAN, C. W. (page 46)	X													
MANN, Perry				X									X	
MANN, Jane									X					
MANN, M. B.						X								
MANN, J. F.	X													
MANN, Finis					X								X	X
MANN, Catharine										X				
LOBARS, V.		X										X		
MANN, S. A.									X					
GRIGS, T. E.				X										
GRIGS, M. C.									X					
DOBBS, M. J.							X					X		
DOBBS, J. R.		X												
GRIGS, A. A.						X								
HACKWORTH, T.				X									X	
HACKWORTH, R. A.	X													
LEWIS, Elihew	X													

CENSUS OF THE COUNTY OF REYNOLDS, STATE OF MISSOURI, 1876

Township 30 Range 2 East

NAME	MALES					FEMALES					BOTH			
	Under 10	10 to 18	18 to 21	21 to 45	Over 45	Under 10	10 to 18	18 to 21	21 to 45	Over 45	6 to 18	Can R/W	Livestock	Produce
HACKWORTH, E.										X				
LEWIS, C.									X					
HACKWORTH, A.						X								
BUFFINGTON, Samuel					X								X	
BUFFINGTON, J. W.		X												
BUFFINGTON, F.	X													
BUFFINGTON, M.										X				
BUFFINGTON, S.							X							
BUFFINGTON, C.						X								
BENNETT, M. J.									X				X	
BENNETT, S. C.							X					X X		
BENNETT, J. L.		X										X X		
BENNETT, M. A.						X								
BENNETT, W. F.	X													
WIGGER, H.					X								X	X
WIGGER, J. A.	X													
WIGGER, M. A.									X					
WIGGER, V. C.						X								
WIGGER, M. A.						X								
BUFFINGTON, Joel					X								X	X
BUFFINGTON, T. K.				X										
BUFFINGTON, W.				X										
BUFFINGTON, J. R.				X										
BUFFINGTON, C. A. (page 47)				X										
BUFFINGTON, C. L.				X										
BUFFINGTON, F. A.				X										
ADAMS, K?. A.	X													
BUFFINGTON, Z. L.	X													
BUFFINGTON, E.										X				
BUFFINGTON, S. F.									X					
BUFFINGTON, E.						X								
DUNIGAN, John				X										
DUNIGAN, W. H.		X												
DUNIGAN, J. T.		X												
DUNIGAN, J. W.	X													
DUNIGAN, W. R.	X													
DUNIGAN, J. L.	X													
DUNIGAN, G. C.	X													
DUNIGAN, E.									X					
DUNIGAN, E. C.						X								
DUNIGAN, L. A.						X								
MANN, Ellen (colored)									X				X	

CENSUS OF THE COUNTY OF REYNOLDS, STATE OF MISSOURI, 1876

Township 30 Range 2 East NAME	MALES					FEMALES					BOTH			
	Under 10	10 to 18	18 to 21	21 to 45	Over 45	Under 10	10 to 18	18 to 21	21 to 45	Over 45	6 to 18	Can R/w	Livestock	Produce
LEWIS, J. W.				X									X	X
LEWIS, W. J.		X												
LEWIS, G. T.		X												
LEWIS, J. C.	X													
LEWIS, J. R.	X													
LEWIS, R. W.	X													
LEWIS, Sarah									X					
LEWIS, M. J.							X					X		
MANN, George					X								X	X
MANN, G. T.				X										
MANN, J. D.				X										
MANN, F.				X						X				
DAVIDSON, R.				X										
DAVIDSON, Irena A.									X					
DAVIDSON, J.	X													
DAVIDSON, L.	X													
DAVIDSON, J. M.	X													
LANE, J. R.				X									X	
LANE, M. E.									X					
SEAL, T. B.				X									X	
SEAL, P.								X						
SEAL, E. O. (page 48)	X													
ADAMS, Rebecca									X					
ADAMS, F. M.								X						
ADAMS, M. E. M.							X							
ADAMS, A. S.	X													
FARRIS, Anna									X				X	X
FARRIS, J. C.			X									X		
FARRIS, M. L.							X					X		
FARRIS, T. J.							X					X		
FARRIS, I. L.							X					X		
EARRIS, M.							X							
FARRIS, A. B.						X								
FARRIS, L. F.	X													
FARRIS, A. P.	X													
FARRIS, C. E.						X								
DENNISON, J. S.			X										X	
DENNISON, Louisa								X						
BLANKENSHIP, J.				X									X	
BLANKENSHIP, M.														
BLANKENSHIP, M. E.							X							
BLANKENSHIP, M. J.							X							
BLANKENSHIP, N. A.						X								

CENSUS OF THE COUNTY OF REYNOLDS, STATE OF MISSOURI, 1876

NAME	MALES					FEMALES					BOTH			
	Under 10	10 to 18	18 to 21	21 to 45	Over 45	Under 10	10 to 18	18 to 21	21 to 45	Over 45	6 to 18	Can R/w	Livestock	Produce
BLANKENSHIP, L. C.						X								
BLANKENSHIP, B. M.						X								
RAYFIELD, John					X								X	X
RAYFIELD, Nancy									X					
RAYFIELD, A. S.		X										X		
RAYFIELD, M. S.							X					X		
RAYFIELD, N. E. L.						X								
RAYFIELD, J. R.	X													
RAYFIELD, E. R.	X													
ALLISON, Jessē A.				X									X	
ALLISON, Susan									X					
ALLISON, J.		X												
ALLISON, D. J.	X													
ALLISON, P. J.						X								
ALLISON, T. M.	X													
ALLISON, R. E.						X								
ALLISON, N. L.						X								
DENNIS, E.							X							
BUCKNER, John (page 49)					X								X	
BUCKNER, L. A.										X				
BUCKNER, M. L.							X							
BUCKNER, T.		X												
BUCKNER, Ida						X								
JOHNSTON, W. R.				X									X	
JOHNSTON, Rebecā									X					
JOHNSTON, W. H.	X													
JOHNSTON, Emma						X								
JOHNSTON, G. R.	X													
KOHN, Barbara										X			X	
KOHN, A. J.		X												
KOHN, F.								X						
KOHN, James			X											
KOHN, E.							X							
KOHN, W. C.	X													
KOHN, V.						X								
CURTIS, W. C.					X								X	
ADDS, M. M.									X					
ADDS, L. M.														
ADDS, J. M.							X							
CURTIS, M. D.		X												
FARRIS, W. A.				X									X	
FARRIS, M.														X

CENSUS OF THE COUNTY OF REYNOLDS, STATE OF MISSOURI, 1876

NAME	MALES					FEMALES					BOTH			
	Under 10	10 to 18	18 to 21	21 to 45	Over 45	Under 10	10 to 18	18 to 21	21 to 45	Over 45	6 to 18	Can R/W	Livestock	Produce
Township 30 Range 2 East														
FARRIS, G. A.		X										X		
FARRIS, J. S.		X										X		
PILES, Dale				X									X	
PILES, M.									X					
PILES, R. A.						X								
PILES, J. D.	X													
PILES, T. A.	X													
PILES, S.	X													
KILE, Samuel				X									X	
KILE, Mary C.									X					
KILE, Victora						X								
KILE, E.						X								
PILES, Josiah					X									
PILES, Jane										X				
PILES, R. C.			X											
CARPENTER, G. W.				X									X	X
CARPENTER, N. J. (page 50)									X					
CARPENTER, E. C.		X										X		
CARPENTER, S. E.							X					X		
CARPENTER, D. W.		X												
CARPENTER, W. C.	X													
CARPENTER, R. O.						X								
WHEAT, David					X									
PENNINGTON, W. C.				X									X	
PENNINGTON, B. A.									X					
PENNINGTON, Vina							X					X		
PENNINGTON, Nancy							X					X		
DANIELS, William		X												
PENNINGTON, M. E.						X								
PENNINGTON, Dora						X								
CARPENTER, Joseph				X										
CARPENTER, E.									X					
CARPENTER, M. J.							X							
CARPENTER, M. N.							X							
CARPENTER, M. E.						X								
CARPENTER, W. H.	X													
HUNT, T.					X								X	
HUNT, M. L.										X				
RAYFIELD, B. F.				X									X	
RAYFIELD, Laura								X						
RAYFIELD, Ada						X								

CENSUS OF THE COUNTY OF REYNOLDS, STATE OF MISSOURI, 1876

Township 30 Range 2 East

NAME	MALES					FEMALES					BOTH			
	Under 10	10 to 18	18 to 21	21 to 45	Over 45	Under 10	10 to 18	18 to 21	21 to 45	Over 45	6 to 18	Can R/W	Livestock	Produce
HELVEY, J. G. W.				X									X	X
HELVEY, Mary									X					
HELVEY, J. M.		X												
HELVEY, A.							X							
HELVEY, W. G.	X													
HELVEY, J.	X													
HELVEY, F.	X													
HELVEY, Bird	X													
CURTIS, J. W.				X									X	
CURTIS, P. J.									X					
CURTIS, W.	X													
CURTIS, W. (repeat)	X													
CURTIS, E. J.	X													
BREWER, G. W. (Twp. 31 R. 2 East				X									X	
BREWER, W. N. page 51)		X												
BREWER, G. W.	X													
BREWER, C.									X					
BREWER, M. E.						X								
BREWER, C. L.						X								
BREWER, N. E.						X								
SLUSHER, David				X									X	
SLUSHER, J. M.			X											
SLUSHER J.	X													
SLUSHER, Eliza									X					
SLUSHER, E.							X							
SLUSHER, S. C.							X							
CLEMINS, Elisha				X										
CLEMINS, Louisa								X						
MEAD, A.					X								X	
MEAD, W. A.			X											
MEAD, S. P.			X											
MEAD, J. D.		X												
MEAD, Jane										X				
MEAD, L. J.							X							
MEAD, M. P.						X								
KEATHLEY, C. C.				X									X	
KEATHLEY, John	X													
KEATHLEY, M.									X					
KEATHLEY, Sarah						X								
KEATHLEY, L. J.						X								
RUSSELL, C. L.				X										
RUSSELL, J. L.	X													
RUSSELL, Rachael									X					
RUSSELL, A. L.						X								

CENSUS OF THE COUNTY OF REYNOLDS, STATE OF MISSOURI, 1876

Township 31 Range 2 East

NAME	MALES					FEMALES					BOTH			
	Under 10	10 to 18	18 to 21	21 to 45	Over 45	Under 10	10 to 18	18 to 21	21 to 45	Over 45	6 to 18	Can R/w	Livestock	Produce
ROE, J. D.				X									X	
ROE, W. S.		X												
ROE, J. T.		X												
ROE, J. A.	X													
ROE, A. C.									X					
KEATHLEY, Nancy										X			X	
KEATHLEY, W. F.				X										
KEATHLEY, A. L.								X						
BOUNDS, John					X								X	
BOUNDS, J. A. (page 52)				X										
HAINMAN, J. A.			X											
BOUNDS, Mary										X				
BOUNDS, S.									X					
DAVIDSON, C. C.							X							
MYRES, E.										X			X	X
MYRES, M. L.							X					X		
GRAHAM, Daniel					X									
GRAHAM, E. A.								X						
JACKSON, T.				X									X	X
JACKSON, W.		X										X		
JACKSON, James	X													
JACKSON, John	X													
JACKSON, E.									X					
JACKSON, S. A.							X					X		
JACKSON, P.						X								
JACKSON, O. M.						X								
LEWIS, Ona							X							
PHILIPS, James W.				X									X	
PHILIPS, W. T.	X													
PHILIPS, S. U.	X													
PHILIPS, E.									X					
PHILIPS, S. F.						X								
WARNER, S. A.									X				X	X
WARNER, C. L.		X										X		
WARNER, J.W.	X											X		
WARNER, D.							X							
FAULKENBURY, J. H.				X									X	
FAULKENBURY, D. E.	X													
FAULKENBURY, Sarah										X				
FAULKENBURY, C. A.								X						
FAULKENBURY, N. J.							X							
FAULKENBURY, M. E.							X							

CENSUS OF THE COUNTY OF REYNOLDS, STATE OF MISSOURI, 1876

Township 31 Range 2 East

NAME	MALES					FEMALES					BOTH			
	Under 10	10 to 18	18 to 21	21 to 45	Over 45	Under 10	10 to 18	18 to 21	21 to 45	Over 45	6 to 18	Can R/W	Livestock	Produce
FAULKENBURY, F. C.						X								
STRAUTHER, James				X									X	
COPELAND, Jacob	X													
STRAUTHER, W.	X													
STRAUTHER, S.									X					
STRAUTHER, V.						X								
WADLOW, W.				X									X	
WADLOW, (G?S?) P. (page 53)		X										X		
WADLOW, J. M.							X					X		
SMITH, Elizabeth										X			X	
LACKEY, M. J.									X					
LACKEY, Nancy E.							X							
SMITH, Sarah							X							
SMITH, C. C.							X							
SMITH, M. S.						X								
LACKEY, John H.		X										X		
BOYD, A. M.	X													
WADLOW, Wm. I.	X													
WADLOW, E.				X										
WADLOW, E. D.				X									X	
WADLOW, Lucy							X					X		
ALLEN, Catharine									X					
ALLEN, G. R.		X												
ALLEN, M.							X							
ALLEN, A.						X								
ALLEN, L. J.						X								
ALLEN, P. B.						X								
RISENHOVER, Jacob				X										
RISENHOVER B. (two ages)								X?	X?					
RISENHOVER, Sarah						X								
ASBERRY, Nathan					X								X	
ASBERRY, Leander	X													
ASBERRY, T.	X													
ASBERRY N. M.									X					
ASBERRY, A.						X								
ASBERRY, Mary						X								
ASBERRY, C.						X								
ASBERRY, Wm. H.				X									X	
ASBERRY, Goldsmith	X													
ASBERRY, L.	X													
ASBERRY, M. J.									X					
ASBERRY, M. E.						X								
ASBERRY, N.														X

CENSUS OF THE COUNTY OF REYNOLDS, STATE OF MISSOURI, 1876

Township 31 Range 2 East NAME	MALES					FEMALES					BOTH			
	Under 10	10 to 18	18 to 21	21 to 45	Over 45	Under 10	10 to 18	18 to 21	21 to 45	Over 45	6 to 18	Can R/w	Livestock	Produce
RATLIFF, John				X									X	
RATLIFF, T.	X													
RATLIFF, E.									X					
MAYBERRY, Josephine							X							
MAYBERRY, Lida (page 54)						X								
RATLIFF, M. J.						X								
RATLIFF, M. L.						X								
RATLIFF, C.						X								
RATLIFF, V. N.						X								
COIL, Andrew				X									X	X
COIL, James B.	X													
COIL, Nancy C.									X					
COIL, Sarah P.						X								
COIL, R.						X								
JOHNSON, John					X								X	X
JOHNSON, Mary A.										X				
MAYBERRY, Letta									X					
JOHNSON, Martha J.							X							
JOHNSON, MARY A.							X							
MAYBERRY, James T.		X												
LEWIS, Jane									X					
COPELAND, John N.				X									X	X
COPELAND, William S.		X										X		
COPELAND, M.	X													
COPELAND, Adaline									X					
COPELAND, E. C.							X					X		
COPELAND, Olive						X								
COPELAND, Mina						X								
COVINGTON, B. F.				X										
GRAYHAM, James M.				X									X	
GRAYHAM, Lucy										X				
HEFNER, Wm. A.		X												
PILES, James H.				X									X	
FLOWERS, James A.		X												
PILES, Jane T.									X					
PILES, L. J.						X								
PILES, Richard	X													
MURPHY, E.				X										
MURPHY, A. J.	X													
MURPHY, A.														
MURPHY, F. E.								X						
MURPHY, F. L.						X								

CENSUS OF THE COUNTY OF REYNOLDS, STATE OF MISSOURI, 1876

Township 31 Range 2 East NAME	MALES					FEMALES					BOTH			
	Under 10	10 to 18	18 to 21	21 to 45	Over 45	Under 10	10 to 18	18 to 21	21 to 45	Over 45	6 to 18	Can R/W	Livestock	Produce
COLLYOTT, J.					X								X	
COLLYOTT, J. A.		X												
COLLYOTT, Mary									X					
GOODWIN, J.		X												
COLLYOTT, A. M.				X									X	
COLLYOTT, M. E.							X							
COLLYOTT, S. J.						X								
STUART, Nancy									X				X	X
BREWER, John				X										
BREWER, W.				X										
BREWER, N.				X										
BREWER, B.			X											
STUART, Jacob		X										X		
STUART, R. L.	X													
BREWER, M. L. J.							X					X		
STUART, J. A.							X							
STUART, A. J.	X													
STUART, M.	X													
STUART, J. H.	X													
BREWER, Nicholas				X									X	X
BREWER, G.		X										X		
BREWER, M. A.									X			X		
BREWER, E.							X					X		
STETH, L.				X									X	
STETH, B.		X												
STETH, H.	X													
STETH, L.	X													
STETH, G.	X													
STETH, F.									X					
STETH, Dory							X							
STETH, E.						X								
STETH, Ellen						X								
GUILLIAMS, W. H.				X									X	X
GUILLIAMS, J. H.		X										X		
GUILLIAMS, T. F.		X										X		
GUILLIAMS, M. J.									X					
GUILLIAMS, S. N.							X							
GUILLIAMS, M. E.						X								
CHARLTON, F. C.				X									X	
CHARLTON, J. E.		X										X		
CHARLTON, Lucy									X					
CHARLTON, J. A.		X												
CHARLTON, E. (page 56)						X								
CHARLTON, Mable						X								
CHARLTON, V.						X								

CENSUS OF THE COUNTY OF REYNOLDS, STATE OF MISSOURI, 1876

TOWNSHIP 31 Range 2 East

NAME	MALES					FEMALES					BOTH			
	Under 10	10 to 18	18 to 21	21 to 45	Over 45	Under 10	10 to 18	18 to 21	21 to 45	Over 45	6 to 18	Can R/W	Livestock	Produce
KEATHLEY, J. A.				X									X	X
KEATHLEY, W. T.	X													
KEATHLEY, J. D.	X													
KEATHLEY, N. J.									X					
KEATHLEY, N. M.						X								
KEATHLEY, Thomas				X										
KEATHLEY, M. E.								X						
MEAD, J. P.				X										
COLLYOTT, W.			X											
COLLYOTT, M. N.								X						
WALKER, L. N.				X										
HACKWORTH, J. D.				X									X	
HACKWORTH, C.				X										
HACKWORTH, M.	X							X						
GROUNDS, W. H.				X									X	
GROUNDS, M. J.									X					
GROUNDS, M. E.							X					X		
GROUNDS, U. T.						X								
MYRES, J. R.				X									X	
MYRES, I. N.	X													
MYRES, N.	X													
MYRES, Nancy									X					
MYRES, M. E.						X								
MYRES, T.						X								
MYRES, Thomas				X									X	
FANCIER, W.			X											
MYRES, S. A.									X					
SLUSHER, R.						X								
MASON, E. E.				X									X	X
MORRIS, J.				X										
MORRIS, J. E.									X					
TOWNSHIP 32 RANGE 2 EAST														
page 57														
LESTER, Daniel					X								X	
LESTER, G.		X										X		
LESTER, F.	X													
LESTER, Martha										X				
LESTER, S.							X					X		
LESTER, N.							X					X		
LESTER, Mary							X					X		
LESTER, Sarah						X								

CENSUS OF THE COUNTY OF REYNOLDS, STATE OF MISSOURI, 1876

Township 32 Range 2 East

NAME	MALES					FEMALES					BOTH			
	Under 10	10 to 18	18 to 21	21 to 45	Over 45	Under 10	10 to 18	18 to 21	21 to 45	Over 45	6 to 18	Can R/W	Livestock	Produce
WELCH, Lucy									X				X	
WELCH, Emily									X					
WELCH, J. W.			X											
WELCH, C.		X												
WELCH, Martha							X					X		
MILLS, John				X									X	
MILLS, G. E.	X													
MILLS, Martha									X					
MILLS, Jane							X							
MILLS, Lucy							X							
MILLS, Sarah						X								
MILLS, C.						X								
MILLS, Mary						X								
MILLS, John L.					X								X	X
RUNNELS, Marian		X												
MILLS, H.									X					
MILLS, E.							X							
BAKER, M.				X									X	
BAKER, J. O.	X													
BAKER, Hannah									X					
BAKER, N. J.						X								
JORDON, J. S.			X											
REED, I. F.			X										X	X
REED, J. W.	X											X		
REED, W. H.	X													
REED, J. A.	X													
REED, S. J.									X					
REED, M. E.						X								
BESS, M. E.								X						
PARKS, James H. Sr.					X								X	X
PARKS, G. W. L.	X													
PARKS, W. A.	X													
PARKS, J. M. (page 58)	X													
PARKS, Matilda									X					
PARKS, N. E.								X						
PARKS, S. F.							X					X		
PARKS, M. C.							X					X		
PARKS, M. P.							X					X		
PARKS, C. S.							X					X		
PARKS, Lucy J.						X								
WILLIAMS, J.			X										X	
WILLIAMS, John	X													
WILLIAMS, A.	X													
WILLIAMS, Mary								X						

CENSUS OF THE COUNTY OF REYNOLDS, STATE OF MISSOURI, 1876

Township 32 Range 2 East

NAME	MALES					FEMALES					BOTH			
	Under 10	10 to 18	18 to 21	21 to 45	Over 45	Under 10	10 to 18	18 to 21	21 to 45	Over 45	6 to 18	Can R/W	Livestock	Produce
WILLIAMS, Nancy							X							
WILLIAMS, Joanna						X								
BAKER, J. A.				X									X	
BAKER, B. C.								X						
PARKS, James H. Jr.				X									X	
PARKS, S. L.									X					
PARKS, M. E.						X								
PARKS, L.						X								
MOORE, J. H.				X									X	
MOORE, J. R.		X										X		
MOORE, Zerilda									X					
MOORE, M. E.							X					X		
MOORE, A.						X								
MUNGER, Malinda										X			X	
MUNGER, E.							X					X		
MUNGER, Elmira							X					X		
MUNGER, M.							X					X		
SHY, W.				X									X	
SHY, James N.	X													
SHY, L. E.	X													
SHY, Nancy									X					
SHY, M. J.						X								
SHY, A.						X								
SHY, Mary										X				
POGUE, W. A.				X										
POGUE, J. W.		X										X		
POGUE, J. F.	X													
POGUE, J. H.	X													
POGUE, M. A. (page 59)									X					
POGUE, L. E.							X					X		
POGUE, M. F.						X								
BROWN, E. H.				X									X	
BROWN, H. T.	X													
BROWN, M. E.									X			X		
BROWN, L. A.							X					X		
BROWN, M. E.						X								
BROWN, C.						X								
BROWN, A. B.						X								
MIDDLETON, M. J.								X						
ROSS, J. M.				X									X	
ROSS, I. R.									X					

CENSUS OF THE COUNTY OF REYNOLDS, STATE OF MISSOURI, 1876

Township 32 Range 2 East

NAME	MALES					FEMALES					BOTH			
	Under 10	10 to 18	18 to 21	21 to 45	Over 45	Under 10	10 to 18	18 to 21	21 to 45	Over 45	6 to 18	Can R/W	Livestock	Produce
ROSS, I. C.						X								
ROSS, C. C.						X								
ROSS, L. M.						X								
WILSON, C.			X										X	
WILSON, J.								X				X		
WEEKS, H.					X								X	X
WEEKS, J. F.	X													
WEEKS, N. J.									X					
WEEKS, Sarah						X								
McNAIL, J. P. Jr.				X									X	
McNAIL, G. W.	X													
McNAIL, Nancy								X						
STRAUTHER, S. P.				X									X	X
STRAUTHER, J.									X					
STRAUTHER, M. A.						X								
STRAUTHER, S. J.						X								
PURTLE, J. M.				X									X	X
PURTLE, A. N. S.			X											
PURTLE, R. J.		X												
PURTLE, J. H.		X												
PURTLE, J. W.		X												
PURTLE, L. H.	X													
PURTLE, W. W.	X													
PURTLE, H. C.	X													
PURTLE, E.									X					
PURTLE, M. E.								X						
PURTLE, E. E.							X					X		
PURTLE, V. E. (page 60)						X								
WILSON, B.					X								X	X
WILSON, Jef				X										
WILSON, J.	X													
WILSON, M.	X													
WILSON, A.	X													
WILSON, Sarah									X					
WILSON, M.							X					X		
WILSON, E.						X								
WILSON, I.						X								
WILSON, Frank				X									X	
WILSON, M.								X						
BOLY, James					X								X	X
BOLY, Nancy										X				
WADLOW, Jane								X						

CENSUS OF THE COUNTY OF REYNOLDS, STATE OF MISSOURI, 1876

Township 32 Range 2 East

NAME	MALES					FEMALES					BOTH			
	Under 10	10 to 18	18 to 21	21 to 45	Over 45	Under 10	10 to 18	18 to 21	21 to 45	Over 45	6 to 18	Can R/W	Livestock	Produce
MOORE, A. S.				X										
MOORE, M.	X											X		
MOORE, A.	X													
CANE, Mary									X					
MOORE, E.									X					
CANE, Nancy									X					
MOORE, Lucy						X								
MOORE, Laura						X								
WADLOW, W. C.				X									X	
WADLOW, W. E.	X													
WADLOW, E. J.									X					
WADLOW, B. L.						X								
WADLOW, A. C.						X								
FAULKENBURY, T. D.		X									X			
FAULKENBURY, M. J.				X								X	X	
FAULKENBURY, J.			X								X			
FAULKENBURY, M.							X				X			
FAULKENBURY, E.							X				X			
FAULKENBURY, M. A.									X		X			
STOUT, M.									X				X	
STOUT, James M.		X									X			
STOUT, Hugh P.		X												
STOUT, M. A.						X								
STOUT, S.						X								
WILSON, James W.				X									X	X
WILSON, Jacob (page 61)	X													
WILSON, Wm. N.	X													
WILSON, A. H.	X													
WILSON, Sarah J									X					
WILSON, Mary B.						X								
MUNGER, Nathaniel				X									X	X
MUNGER, Mary									X					
MUNGER, Martha						X								
MUNGER, Ida						X								
McMURRY P.										X			X	X
McMURRY, Wm.		X									X			
McMURRY, R. H.		X												
McMURRY, John T.	X													
McMURRY, Martha J.							X							
McMURRY, S. A.						X								
KEMP, G. L.				X									X	
KEMP, M. E.									X					
RUTTER, John R.					X								X	
RUTTER, Martha A.										X				

CENSUS OF THE COUNTY OF REYNOLDS, STATE OF MISSOURI, 1876

Township 32 Range 2 East NAME	MALES					FEMALES					BOTH			
	Under 10	10 to 18	18 to 21	21 to 45	Over 45	Under 10	10 to 18	18 to 21	21 to 45	Over 45	6 to 18	Can R/W	Livestock	Produce
RUTTER, S. F.									X					
RUTTER, A.									X					
RUTTER, Cordelia									X					
RUTTER, Aganes								X				X		
HUNT, L. A.					X								X	X
HUNT, F.				X										
HUNT, Susen							X					X		
DINKINS, James M.				X									X	X
DINKINS, R. E.	X													
DINKINS, M. J.									X					
DINKINS, L.						X								
DINKINS, Martha						X								
HARRISON, Thomas D.					X								X	X
DOBBINS, James T.				X										
DOBBINS, John L.	X											X		
HARRISON, M.										X				
DOBBINS, L. C.							X					X		
DOBBINS, E. A.						X								
ADAMS, Moses				X									X	
ADAMS, M. H.								X				X		
WADLOW, Charles C.				X									X	
WADLOW, Elizabeth (page 62)									X					
WADLOW, L.							X					X		
WADLOW, N.						X								
WADLOW, I.						X								
WADLOW, L.						X								
WADLOW, M. J.						X								
SMITH, Wm.				X									X	
SMITH, M.									X					
SMITH, Ida						X								
SMITH, F.						X								
SMITH, A. B.						X								
COOK, G.					X								X	
COOK, H. J.										X				
COOK, S. C.									X					
CORY, D.				X									X	
CORY, M. L.									X					
CORY, C. E.						X								
CORY, E. L.						X								
CORY, A. A.						X								

CENSUS OF THE COUNTY OF REYNOLDS, STATE OF MISSOURI, 1876

Township 32 Range 2 East NAME	MALES					FEMALES					BOTH			
	Under 10	10 to 18	18 to 21	21 to 45	Over 45	Under 10	10 to 18	18 to 21	21 to 45	Over 45	6 to 18	Can R/w	Livestock	Produce
WADLOW, John B.				X									X	X
WADLOW, Elizabeth									X					
WADLOW, J. S.		X										X		
BAXTER, S. M.				X									X	X
BAXTER, F. E.									X					
BAXTER, E. J.						X								
BAXTER, E.						X								
BAXTER, I.						X								
ATKINS, Wm. A.					X								X	X
ATKINS, James M.		X									X			
ATKIN, Wm. A.		X												
ATKIN, E. A.	X													
ATKIN, A.	X													
ATKIN, Mary E.									X					
ATKIN, L. D.								X						
ATKIN, M. J.							X				X			
ATKIN, Nancy						X								
MYERS, James A.				X									X	X
MYERS, M. J.								X						
MYERS, L. A.						X								
MYERS, L.						X								
MASON, W. (page 63)				X									X	
MASON, J.	X													
MASON, M. J.									X					
MASON, N. E.							X							
MASON, M.							X							
MASON, Lucy						X								
COWAN, Samuel				X									X	X
COWAN, John	X													
COWAN, W.	X													
COWAN, J. F.					X									
COWAN, E. F.										X				
COWAN, M. M.									X					
COWAN, Clara							X							
COWAN, Lucy						X								
COWAN, Laura						X								
MILLER, A. J.				X									X	X
MILLER, J. H.	X													
MILLER, E. F.	X													
MILLER, M.									X					
MILLER, M. (repeat)							X							
MILLER, T. A.				X									X	X
MILLER, E.										X				

CENSUS OF THE COUNTY OF REYNOLDS, STATE OF MISSOURI, 1876

Township 32 Range 2 East

NAME	MALES					FEMALES					BOTH			
	Under 10	10 to 18	18 to 21	21 to 45	Over 45	Under 10	10 to 18	18 to 21	21 to 45	Over 45	6 to 18	Can R/W	Livestock	Produce
MILLER, A. M.								X						
PROFFIT, W. Jr.				X									X	X
PROFFIT, W. A.	X													
PROFFIT, Lucy									X					
PROFFIT, Nancy						X								
SULLIVAN, H. R.					X								X	X
SULLIVAN, J.		X												
SULLIVAN, G.		X												
SULLIVAN, Rebecca										X				
SULLIVAN, Rutha						X								
SULLIVAN, Fanna (Blind)										X				
SULLIVAN, G. W.				X										
SULLIVAN, F. E.			X											
SUTTON, Peter					X								X	
SUTTON, W. H.		X										X		
SUTTON, M. R.										X				
SUTTON, M. A.						X								
STRICKLIN, J. C.		X											X	
STRICKLIN, F. M. (page 64)		X												
STRICKLIN, S. A.	X													
STRICKLIN, N. J.									X					
STRICKLIN, E. J.							X							
SNODGRASS, J. D.				X									X	X
SNODGRASS, J. J.		X												
SNODGRASS, C. H.	X													
SNODGRASS, N. J.									X					
SNODGRASS, M. O.						X								
CORY, F. M.				X									X	X
MILLER, J. L.		X												
MILLER, J. Z.		X												
CORY, T. S.	X													
CORY, R.	X													
CORY, D. J.									X					
MILLER, M. J.							X							
MILLER, L. M.							X							
CORY, N. E.						X								
THURMAN, James				X										
THURMAN, E. F.	X													
THURMAN, Mary														
THURMAN, E. J.						X								
BARNES, Berry					X								X	X
BARNES, Levi														

CENSUS OF THE COUNTY OF REYNOLDS, STATE OF MISSOURI, 1876

Township 32 Range 2 East

NAME	MALES					FEMALES					BOTH			
	Under 10	10 to 18	18 to 21	21 to 45	Over 45	Under 10	10 to 18	18 to 21	21 to 45	Over 45	6 to 18	Can R/W	Livestock	Produce
BARNES, Robert		X										X		
BARNES, Anna										X				
BARNES, Mary						X								
WEEKS, Jarret				X									X	X
WEEKS, A. M.	X													
WEEKS, G. W.	X													
WEEKS, E. J.									X					
WEEKS, M. N.						X								
PROFFIT, John			X										X	
PROFFIT, John (repeat)		X												
PROFITT, William	X													
PROFFIT, Gracy A.									X					
BUFORD, A. Sr.					X								X	
GOGGIN, G. B.					X								X	X
GOGGIN, J. H.		X										X		
GOGGIN, J.	X													
GOGGIN, A. H. (page 65)	X													
GOGGIN, S. A.									X					
GOGGIN, Belle						X						X		
WADLOW, T. F.				X									X	
WADLOW, Lucy M.									X					
WADLOW, G. W.	X													
MILLS, A.				X									X	
MILLS, W. T.	X													
MILLS, J. D.	X													
MILLS, M. J.									X					
PARKS, A. J.					X								X	
PARKS, Lucinda										X				
PARKS, Laura (male?)			X									X		
PARKS, Lenora N.						X						X		
PARKS, Robert	X													
<u>TOWNSHIP 33 RANGE 2 EAST</u>														
(page 65)														
GASTON, E. J.				X									X	X
GASTON, L.														
GASTON, M.						X								
GASTON, D.						X								
GASTON, L. T.					X								X	
GASTON, J. L.				X										X
GASTON, E.		X										X		

CENSUS OF THE COUNTY OF REYNOLDS, STATE OF MISSOURI, 1876

Township 33 Range 2 East NAME	MALES					FEMALES					BOTH			
	Under 10	10 to 18	18 to 21	21 to 45	Over 45	Under 10	10 to 18	18 to 21	21 to 45	Over 45	6 to 18	Can R/W	Livestock	Produce
GASTON, C. H.		X										X	X	
GASTON, Wm. C.		X										X	X	
GASTON, John W.		X										X		
GASTON, B.	X													
GASTON, M. J.										X				
GASTON, A.									X					
BARNEY, H. C.				X									X	
BARNEY, F.	X													
BARNEY, R.	X													
BARNEY, Jane									X					
BARNEY, Ellen						X								
ADAMS, James P.				X									X	X
ADAMS, George O.	X													
ADAMS, Mary T.									X					
ADAMS, M. B.						X								
ADAMS, L.						X								
ADAMS, R.									X					
GOGGIN, Martha T. (page 66)									X					
GOGGIN, John R.			X										X	
GOGGIN, James G.		X										X		
GOGGIN, M. E.							X					X		
GOGGIN, George W.	X													
GOGGIN, Mary J.						X								
LOTTERBAC, C.				X									X	
LOTTERBAC, S. J.	X													
LOTTERBAC, C. R.	X													
LOTTERBAC, N.									X					
LOTTERBAC, Ellender							X					X		
LOTTERBAC, C. W.						X								
LOTTERBAC, Mina						X								
LOTTERBAC, L. J.						X								
STITHNER, S.				X										
STITHNER, Mary									X					
STITHNER, J.			X											
STITHNER, M			X											
STITHNER, Mary							X							
STITHNER, E.						X								
MUNGER, F. M.				X									X	
MUNGER, A.		X										X		
MUNGER, M. M.		X										X		
MUNGER, A.L.		X												
MUNGER, M. S.									X					
MUNGER, George	X													

CENSUS OF THE COUNTY OF REYNOLDS, STATE OF MISSOURI, 1876

Township 33 Range 2 East

NAME	MALES					FEMALES					BOTH			
	Under 10	10 to 18	18 to 21	21 to 45	Over 45	Under 10	10 to 18	18 to 21	21 to 45	Over 45	6 to 18	Can R/w	Livestock	Produce
MUNGER, N. M.						X								
MUNGER, M. D.						X								
COPELAND, J. N.				X									X	
COPELAND, W. H.		X												
COPELAND, G. C.	X													
COPELAND, C. B.	X													
COPELAND, J.	X													
COPELAND, S. E.									X					
COPELAND, E.							X					X		
COPELAND, Lucy							X							
COPELAND, F. B.						X								
COPELAND, M. E.						X								
ELLIOTT, Samuel				X									X	
ELLIOTT, Orlando	X													
ELLIOTT, A. (page 67)	X													
ELLIOTT, O.	X													
ELLIOTT, Nancy E.									X					
ELLIOTT, B.						X								
ELLIOTT, Clara						X								
JOHNSON, J. F.				X									X	
JOHNSON, Nancy									X					
LAMBERT, John				X									X	
LAMBERT, J.									X					
LAMBERT, M. E.						X								
JOHNSTON, J. J.					X								X	X
JOHNSTON, E.										X				
JOHNSTON, S. C.			X									X		
TOMLINSON, J.				X									X	
TOMLINSON, J.			X											
TOMLINSON, J.		X												
TOMLINSON, J.	X													
TOMLINSON, F.	X													
TOMLINSON, A.	X													
TOMLINSON, Delana									X					
TOMLINSON, Sarah														
TOMLINSON, C.							X							
TOMLINSON, Irena						X								
TOMLINSON, E.						X								
RICHMOND, David				X									X	
RICH, R. A.				X									X	
RICH, B. W.		X												
RICH, J. A.	X													

CENSUS OF THE COUNTY OF REYNOLDS, STATE OF MISSOURI, 1876

Township 33 Range 2 East

NAME	MALES					FEMALES					BOTH			
	Under 10	10 to 18	18 to 21	21 to 45	Over 45	Under 10	10 to 18	18 to 21	21 to 45	Over 45	6 to 18	Can R/W	Livestock	Produce
RICH, Mary									X					
RICH, L. C.								X						
RICH, S. L.							X							
RICH, Susan L.							X							
RICH, L. B.						X								
RICH, M. A.						X								
WILSON, Riley				X									X	X
WILSON, W.		X										X		
WILSON, E.									X					
COPELAND, C.										X				
PINKNEY, M. F.				X									X	
PINKNEY, W.	X													
PINKNEY, L. C. (page 68)	X													
PINKNEY, J. M.	X													
PINKNEY, M.									X					
McNAIL, A. J.					X								X	
McNAIL, Rebecca										X				
JOHNSTON, M.				X									X	X
JOHNSTON, G. A.			X									X		
JOHNSTON, W.		X										X		
JOHNSTON, R.		X												
JOHNSTON, M. A.									X					
JOHNSTON, M. J.							X							
JOHNSTON, S. E.						X								
JOHNSTON, Ada						X								
WILLIAMS, M.					X								X	X
WILLIAMS, Thomas		X												
WILLIAMS, Mary										X				
CLINE, Wm. H.	X													
WILLIAMS, John	X													
WILLIAMS, Mary							X							
CLINE, M.							X							
SHERRILLS, A.					X								X	
SHERRILLS, E.			X											
SHERRILLS, G. F.		X												
SHERRILLS, R.									X					
SHERRILLS, M.												X		
SHERRILLS, E.						X								
SHERRILLS, L.						X								
SHERRILLS, Martha						X								
SHERRILLS, B.						X								
EDMONDS, Charles					X								X	

CENSUS OF THE COUNTY OF REYNOLDS, STATE OF MISSOURI, 1876

Township 33 Range 2 East

NAME	MALES					FEMALES					BOTH			
	Under 10	10 to 18	18 to 21	21 to 45	Over 45	Under 10	10 to 18	18 to 21	21 to 45	Over 45	6 to 18	Can R/w	Livestock	Produce
EDMONS, L. (sic)		X												
EDMONS, W. (sic)		X												
EDMONDS, M.		X												
EDMONDS, S. J.									X					
EDMONDS, M. E.								X						
EDMONDS, Susan								X				X		
EDMONDS, R.		X										X		
COLE, F. R.				X									X	
COLE, J. B.			X											
COLE, C.					X									
COLE, M. E. (page 69)							X							
COLE, Sarah C.						X								
SMITH, J. H.					X								X	
SMITH, H.		X												
SMITH, J.				X										
SMITH, James		X												
SMITH, A.		X												
SMITH, E.									X					
SMITH, S.							X							
SANTHUFF, William				X									X	
SANTHUFF, John			X									X		
SANTHUFF, W.		X										X		
SANTHUFF, James		X										X		
SANTHUFF, G.		X												
SANTHUFF, F.		X												
SANTHUFF, C		X												
SANTHUFF, R.	X													
SANTHUFF, B.	X													
SANTHUFF, C.									X					
SANTHUFF, C.						X								
WARREN, B S.					X								X	
WARREN, F. A. G.				X										
WARREN, Mary										X				
WARREN, S.								X						
GASTON, N. S.				X									X	
GASTON, T. D.	X													X
GASTON, L. J.	X													
GASTON, C. A.									X					
GASTON, S.							X					X		
THURMAN, J.				X									X	
THURMAN, Susan								X						
THURMAN, Angeline						X								
THURMAN, Manda						X								

CENSUS OF THE COUNTY OF REYNOLDS, STATE OF MISSOURI, 1876

Township 33 Range 2 East

NAME	MALES					FEMALES					BOTH			
	Under 10	10 to 18	18 to 21	21 to 45	Over 45	Under 10	10 to 18	18 to 21	21 to 45	Over 45	6 to 18	Can R/W	Livestock	Produce
THURMAN, Rachael						X								
THURMAN, N. E.						X								
SMITH, N.				X									X	X
SMITH, W. A.		X										X		
SMITH, N.		X										X		
SMITH, E.									X					
SMITH, N. E.							X					X		
SMITH, A. N. (page 70)							X					X		
SMITH, Susan						X								
SMITH, M. L.						X								
BALDWIN, Susan									X				X	
BALDWIN, E. H.							X					X		
JACOX, R.										X			X	X
JACOX, G. W.			X									X		
JACOX, D. F.		X										X		
JACOX, J. R.		X												
JACOX, C. E.	X													
JACOX, Amanda							X							
JACOX, J. A.							X							
JACOX, Ida						X								
SHRUM, H. H.				X									X	X
SHRUM, J. N.		X										X		
SHRUM, John	X													
SHRUM, Jane									X					
SHRUM, E.							X							
SHRUM, M.							X							
SHRUM, Letta							X							
SHRUM, E.						X								
LAMBERT, W. A.				X									X	
LAMBERT, J. W.	X													
LAMBERT, J. O.	X													
LAMBERT, M. J.									X					
LAMBERT, M. E.						X								
LAMBERT, M. D.						X								
POGUE, John				X									X	
POGUE, W. A.		X										X		
POGUE, J. L.		X										X		
POGUE, J. N.		X										X		
POGUE, J. O.	X													
POGUE, G. M.	X													
POGUE, T. A.	X													
POGUE, S. J. T.	X													

CENSUS OF THE COUNTY OF REYNOLDS, STATE OF MISSOURI, 1876

Township 33 Range 2 East

NAME	MALES					FEMALES					BOTH			
	Under 10	10 to 18	18 to 21	21 to 45	Over 45	Under 10	10 to 18	18 to 21	21 to 45	Over 45	6 to 18	Can R/W	Livestock	Produce
POGUE, Gemima									X					
POGUE, M. E.						X								
POGUE, A.						X								
PERRY, Dicy				X									X	
PERRY, J. A.		X												
PERRY, William (page 71)		X												
PERRY, Josephine						X								
PERRY, M.						X								
THOMPSON, William				X									X	
THOMPSON, W.		X										X		
THOMPSON, C.	X													
THOMPSON, E.	X													
THOMPSON, Rutha									X					
THOMPSON, Ada						X								
THOMPSON, Laura						X								
MOORE, A.				X									X	
MOORE, Lee	X													
MOORE, Minerva									X					
MOORE, Ida						X								
MOORE, Ada						X								
BORDERS, G. W.				X									X	
BORDERS, W. M.		X												
BORDERS, Louis M.	X													
BORDERS, N.	X													
BORDERS, D. A.	X													
BORDERS, N. A.									X					
BORDERS, M. E.						X								
SCROGGIN, Burges				X									X	
SCROGGIN, D. M.	X													
SCROGGIN, J. W.	X													
SCROGGIN, G. W.	X													
SCROGGIN, J. R.	X													
SCROGGIN, R. C.	X													
SCROGGIN, M. E.									X					
MARLER, C. K.					X								X	
MARLER, Jacob				X										
MARLER, J. W.		X												
MARLER, Levi	X													
MARLER, Nancy										X				
MARLER, S. J.									X					
MARLER, M. A.							X							
MARLER, Mahala						X								

CENSUS OF THE COUNTY OF REYNOLDS, STATE OF MISSOURI, 1876

Township 33 Range 2 East

NAME	MALES					FEMALES					BOTH			
	Under 10	10 to 18	18 to 21	21 to 45	Over 45	Under 10	10 to 18	18 to 21	21 to 45	Over 45	6 to 18	Can R/w	Livestock	Produce
ORRICK, Lewis					X								X	
ORRICK, L. S. P.		X										X		
ORRICK, A										X				
ORRICK, Nancy (page 72)								X						
ORRICK, M. E.							X							
JOHNSTON, J.					X								X	X
JOHNSTON, Perryman														
JOHNSTON, M.			X									X		
COPELAND, M.		X	X									X		
JOHNSTON, Nancy									X					
HASTY, W.				X									X	
HASTY, A.				X										
HASTY, J.			X											
HASTY, R.		X												
HASTY, Susan										X				
HASTY, S. E.							X							
HASTY, R.							X							
HASTY, M. E.						X								
ELLIOTT, Mary										X			X	
WALKER, Thomas				X										
WALKER, James			X											
WALKER, W.		X												
WALKER, P.		X												
TEDDER, John				X									X	X
TEDDER, George			X											
TEDDER, W.		X												
TEDDER, John		X												
TEDDER, James	X													
TEDDER, Thomas	X													
TEDDER, Jane														
TEDDER, C. E.							X					X		
TEDDER, Belle						X								
WILSON, J. N.				X									X	X
WILSON, J. F.			X											
WILSON, J. G.		X												
WILSON, A.		X												
WILSON, S. C.									X					
WILSON, Mary									X					
WILSON, Lee E.						X								
WILSON, Manerva						X								
WILSON, L. B.						X								

CENSUS OF THE COUNTY OF REYNOLDS, STATE OF MISSOURI, 1876

Township 33 Range 2 East NAME	MALES					FEMALES					BOTH			
	Under 10	10 to 18	18 to 21	21 to 45	Over 45	Under 10	10 to 18	18 to 21	21 to 45	Over 45	6 to 18	Can R/w	Livestock	Produce
CHAPMAN, Thomas					X								X	X
CHAPMAN, J.				X										
CHAPMAN, M. (page 73)		X										X		
CHAPMAN, M. E.										X				
CHAPMAN, L. C.								X						
CHAPMAN, M. E.								X						
CHAPMAN, L. C.						X								
CHAPMAN, S. N.	X													
CHAPMAN, Fanny										X				
COPELAND, Samuel				X									X	
COPELAND, William		X												
COPELAND, John	X													
COPELAND, Jane									X					
COPELAND, Almeda						X								
COPELAND, Lucy						X								
COPELAND, Anna						X								
HALEY, Levi				X										
JOHNSTON, J. M.				X									X	
JOHNSTON, O.	X													
JOHNSTON, M.									X					
JOHNSTON, M. E.						X								
JOHNSTON, A. L.						X								
JOHNSTON, C.										X				
HURT, J. S.				X									X	X
COOK, C. C.				X									X	
COOK, M. L.	X													
COOK, N. P.	X													
COOK, W. A.	X													
ELLIOTT, Thomas T.				X										
ELLIOTT, W. P.	X													
JACKSON, W. R.		X												
ELLIOTT, E.									X					
ELLIOTT, M. H.						X								
PRATT, J. B.				X									X	X
PRATT, J. L.		X										X		
PRATT, J. R.		X										X		
PRATT, W. B.	X													
PRATT, N. L.									X					
PRATT, J. E.														
PRATT, S. J.						X						X		
PRATT, N. L.						X								
HARPER, S. J.					X									

CENSUS OF THE COUNTY OF REYNOLDS, STATE OF MISSOURI, 1876

Township 33 Range 2 East

NAME	MALES					FEMALES					BOTH			
	Under 10	10 to 18	18 to 21	21 to 45	Over 45	Under 10	10 to 18	18 to 21	21 to 45	Over 45	6 to 18	Can R/w	Livestock	Produce
URSHER, David (page 74)				X										
URSHER, Lee		X												
HARPER, Mary A.										X				
URSHER, Sarah								X						
URSHER, B.							X							
URSHER, L. J.							X							
DUCET T.				X									X	
DUCET, M.									X					
FERGUSON, J.				X									X	
FERGUSON, R. H.	X													
FERGUSON, A.								X						
PARMER, Roda										X				
RANES, G. L.				X									X	
RANES, W. S.	X													
FRANDOVE, Henry				X										
RANES, M. J.														
RANES, S. E.								X						
RANES, M. A.							X							
RANES, F. C.							X							
RANES, R. L.							X							
SHERILS, Wesley					X								X	X
SHERILS, Adam				X										
SHERILS, George			X											
SHERRILS, Jesse		X												
SHERRILS, William		X												
SHERRILS, Wesley		X												
SHERRILS, S.	X													
SHERRILS, Martha									X					
SHERRILS, E.									X					
SHERRILS, C.							X							
SHERRILS, P.							X							
SHERRILS, M. J.						X								
SHERRILS, N.						X								
SHERRILS, V.						X								
ALCORN, E.										X				
DUGAL, Edward					X								X	
DUGAL, Malissa										X				
WILLIAMS, Sophia							X					X		
WILLIAMS, Emma							X					X		
DUGAL, Ellen							X							

CENSUS OF THE COUNTY OF REYNOLDS, STATE OF MISSOURI, 1876

Township 33 Range 2 East

NAME	MALES					FEMALES					BOTH			
	Under 10	10 to 18	18 to 21	21 to 45	Over 45	Under 10	10 to 18	18 to 21	21 to 45	Over 45	6 to 18	Can R/w	Livestock	Produce
LIGHT, Israel (page 75)				X									X	X
LIGHT, F.		X										X		
LIGHT, Albert		X										X		
LIGHT, W. H.	X													
LIGHT, Mary									X					
LIGHT, Emma						X								
BAULEY, D.					X								X	X
BAULEY, E.										X				
BAULEY, Emma							X					X		
WILSON, J. H.					X								X	X
WILSON, T. L.			X									X		
WILSON, L. E.		X												
WILSON, N.									X					
WILSON, A. B.							X					X		
WILSON, E. A.							X					X		
WILSON, Ellen							X					X		
PINKNEY, Jesse				X									X	
PINKNEY, J. H.			X											
PINKNEY, W. N.			X											
PINKNEY, G. W.		X												
PINKNEY, Susan										X				
PINKNEY, N. E.							X					X		
PINKNEY, Roda E.						X								
MUNGER, M. W.				X									X	X
MUNGER, A.	X													
MUNGER, C.	X													
MUNGER, Adaline									X					
MUNGER, C.							X							
MUNGER, M.						X								
MUNGER, O.						X								
HALE, Af				X									X	
HALE, W.			X											
HALE, J. W.	X													
HALE, Anna									X					
LACKEY, Chestina (male?)				X									X	
LACKEY, Edward		X												
LACKEY, Martha							X							
LIGHT, John				X									X	
LIGHT, M.		X										X		
LIGHT, John														
LIGHT, Lucy (page 76)	X								X					
LIGHT, M.						X								
LIGHT, M. E.						X								

CENSUS OF THE COUNTY OF REYNOLDS, STATE OF MISSOURI, 1876

Township 33 Range 2 East NAME	MALES					FEMALES					BOTH			
	Under 10	10 to 18	18 to 21	21 to 45	Over 45	Under 10	10 to 18	18 to 21	21 to 45	Over 45	6 to 18	Can R/w	Livestock	Produce
LIGHT, Louisa						X								
LIGHT, Laura						X								
McNAIL, J. P.				X									X	X
McNAIL, M. E.									X					
McNAIL, Minna						X								
McNAIL, E.						X								
SHRUM, John					X								X	X
SHRUM, Letta										X				
MOORE, C. T.					X								X	X
RUTLIDGE, A.		X												
MOORE, C. T.		X										X		
MOORE, Nancy										X				
HASTY, D. B.				X									X	X
HASTY, J.	X													
HASTY, David	X													
HASTY, Jane									X					
HASTY, Nancy							X					X		
HASTY, M.							X					X		
HASTY, Sarah							X					X		
HASTY, Mary						X								
HASTY, M.						X								
MASSEY, A. J.				X									X	
MASSEY, M. A.									X					
MASSEY, E. A.						X								
PROFFIT, N. P.					X									
PROFFIT, N.		X										X		
PROFFIT, S. D.										X				
PROFFIT, Anna							X							
PROFFIT, Louisa							X							
<u>TOWNSHIP 29 Range 3 EAST</u>														
DEARDEN, A.				X									X	X
DEARDEN, J. L.	X													
DEARDEN, L.									X					
DEARDEN, Jacob					X								X	X
DEARDEN, F. P.										X				
JUSTUS, C.					X								X	X
JUSTUS, G.			X											
JUSTUS, T.		X										X		
JUSTUS, Robert		X										X		
JUSTUS, I.	X													
JUSTUS, Emmett	X													

(page 77)

CENSUS OF THE COUNTY OF REYNOLDS, STATE OF MISSOURI, 1876

Township 29 Range 3 East

NAME	MALES					FEMALES					BOTH			
	Under 10	10 to 18	18 to 21	21 to 45	Over 45	Under 10	10 to 18	18 to 21	21 to 45	Over 45	6 to 18	Can R/w	Livestock	Produce
JUSTUS, Nancy										X				
JUSTUS, M. J.							X							
JUSTUS, H. A.							X							
JUSTUS, O.						X								
JUSTUS, H. J.				X										
GOWIN, Nancy										X				
GOWIN, M.				X									X	
GOWIN, M. E.									X					
GOWIN, C. A.						X								
GOWIN, Wm. P.	X													
GOWIN, Wm. H.				X										
GOWIN, Manda A.							X							
GOWIN, H.							X							
GOWIN, A. D. L. J.		X												
JUSTUS, Mary									X				X	
JUSTUS, Emmet (female?)						X								
HOWARD, F.				X									X	
HOWARD, John	X													
HOWARD, Thomas C.	X													
HOWARD, D. J.									X					
CARTER, Andrew				X									X	X
CARTER, Mary									X			X		
CARTER, John		X										X		
CARTER, Mary						X								
CARTER, L.						X								
BREWER, John J.				X									X	X
BREWER, Sarah									X					
BREWER, C.						X								
BREWER, James W.	X													
BREWER, M. A.						X								
BREWER, E.						X								
EDINGTON, James F.					X								X	X
EDINGTON, D. B.			X											
EDINGTON, D. L.		X										X		
EDINGTON, J. M.	X													
EDINGTON, L. L. (page 78)	X													
EDINGTON, E.									X					
EDINGTON, P.							X					X		
EDINGTON, M. J.							X							
EDINGTON, W. P.						X								
EDINGTON, John W.			X											

CENSUS OF THE COUNTY OF REYNOLDS, STATE OF MISSOURI, 1876

NAME	MALES					FEMALES					BOTH			
	Under 10	10 to 18	18 to 21	21 to 45	Over 45	Under 10	10 to 18	18 to 21	21 to 45	Over 45	6 to 18	Can R/w	Livestock	Produce
Township 29 Range 3 East														
NULL, George S.					X								X	X
McALLISTER, G. S.			X											
NULL, R.										X				
MALOY, G. W.				X									X	
MALOY, J. W.		X												
MALOY, J. T.		X												
MALOY, D. G.	X													
MALOY, E. A.									X					
MALOY, M. E.						X								
MALOY, M. E. (repeat)						X								
EVANS, E.					X								X	X
EVANS, Wm. R.		X												
EVANS, John R.		X												
EVANS, E. J.	X													
EVANS, R. L.	X													
EVANS, Joseph	X													
EVANS, Nancy										X				
EVANS, Marget E.									X					
SEAL, Robert (no age recorded)													X	
SEAL, D.	X													
SEAL, J. M.														
SEAL, N. D.								X						
SEAL, L. M.							X					X		
SEAL, M. J.							X					X		
SEAL, H.							X							
SEAL, A.						X								
SEAL, Ellen						X								
TOWNSHIP 30 RANGE 3 East														
LOYD, Thomas				X									X	
LOYD, John W.	X													
LOYD, Wm. R.	X													
LOYD, Gemina									X					
MANN, Zimri (page 79)				X									X	X
MANN, A. J.	X													
MANN, I. S.	X													
MANN, V.									X					
MANN, D. C.						X								
MANN, M. L.						X								
DUNN, R. L.				X									X	
DUNN, S. A.	X													
DUNN, L.	X													
DUNN, T.	X													

CENSUS OF THE COUNTY OF REYNOLDS, STATE OF MISSOURI, 1876

Township 30 Range 3 East NAME	MALES					FEMALES					BOTH			
	Under 10	10 to 18	18 to 21	21 to 45	Over 45	Under 10	10 to 18	18 to 21	21 to 45	Over 45	6 to 18	Can R/W	Livestock	Produce
DUNN, M. M.									X					
DUNN, P.						X								
SEAL, John				X									X	X
SEAL, M. E.									X					
MANN, M.										X				
SEAL, M. E.						X								
SEAL, Lucinda						X								
HARGROVES, John W.				X									X	
HARGROVES, M. C.									X					
MANN, Daniel				X									X	X
MANN, R. L.	X													
MANN, L.									X					
MANN, S. J.							X					X		
MANN, M. J.							X					X		
MANN, A.						X								
SANDERS, S. G.				X									X	X
SANDERS, W. T.			X									X		
SANDERS, J. W.		X										X		
SANDERS, J. D.		X												
SANDERS, J. L.		X												
SANDERS, I. F.	X													
SANDERS, D. A.									X					
SANDERS, E. N.						X								
SANDERS, L. E.						X								
SANDERS, Ina						X								
HACKWORTH, Wm.					X								X	
HACKWORTH, M. A.									X					
McMILLON, John C.					X								X	
McMILLON, Wm. C.			X											
KEATHLEY, O.		X												
BALES, D. (page 80)		X												
McMILLON, Thomas	X													
McMILLON, R.									X					
KEATHLEY, S.							X					X		
KEATHLEY, M.							X							
KEATHLEY, Nancy							X						X	
KEATHLEY, B.						X								
McMILLON, Sarah						X								
McMILLON, I. (deaf & dumb)											X			
PILES, L.				X									X	X
PILES, J. W.	X													
MANN, A. D.				X										

CENSUS OF THE COUNTY OF REYNOLDS, STATE OF MISSOURI, 1876

NAME	MALES					FEMALES					BOTH			
	Under 10	10 to 18	18 to 21	21 to 45	Over 45	Under 10	10 to 18	18 to 21	21 to 45	Over 45	6 to 18	Can R/w	Livestock	Produce
Township 30 Range 3 East														
PILES, R.									X					
MANN, James					X								X	X
MANN, J. W.		X										X		
MANN, G. B.		X												
MANN, Sarah										X				
MANN, N. A.							X					X		
MANN, L. A.							X							
MANN, M. A.						X								
DINKINS, Thomas N.				X									X	X
DINKINS, J. T.	X													
DINKINS, M. L.									X					
DINKINS, M. B.						X								
DINKINS, I. L.						X								
DINKINS, A. E.						X								
DINKINS, Lucinda										X			X	X
DINKINS, M. A.									X					
DINKINS, C. F.			X											
MILLER, Johnathan			X											
MILLER, L.									X					
MILLER, M. E.						X								
MILLER, L. A.						X								
MILLER, E.						X								
SHELDON, James				X									X	
SANDERS, M.		X												
SHELDON, Wm. F.	X													
SHELDON, M.									X					
SANDERS, P. A.							X							
SHELDON, C. T.						X								
SHELDON, Elana (page 81)						X								
MANN, John A.				X									X	X
MANN, E. S.	X													
MANN, R. T.	X													
MANN, Wm. F.	X													
MANN, Sarah									X					
<u>TOWNSHIP 28 RANGE 1 WEST</u>														
SMITH, F. J.				X									X	X
SMITH, M. J.								X						
<u>TOWNSHIP 29 RANGE 1 WEST</u>														
BUFORD, John M.				X									X	
BUFORD, S. A.									X					

CENSUS OF THE COUNTY OF REYNOLDS, STATE OF MISSOURI, 1876

Township 29 Range 1 West NAME	MALES					FEMALES					BOTH			
	Under 10	10 to 18	18 to 21	21 to 45	Over 45	Under 10	10 to 18	18 to 21	21 to 45	Over 45	6 to 18	Can R/w	Livestock	Produce
BARNES, James	x													
SMITH, Isaac M.				x									x	x
SMITH, L. M.	x													
SMITH, Mary									x					
CHITWOOD, Henderson				x									x	x
CHITWOOD, E. J.									x					
CHITWOOD, John H.	x													
CHITWOOD, Wm. A.	x													
CHITWOOD, G. W.	x													
CHITWOOD, M.						x								
SLOAN, R. G.				x									x	
SLOAN, G. D.	x													
SLOAN, E.									x					
DAVIDSON, M.				x									x	
WADLOW, Wm. A.				x									x	
WADLOW, N. A.									x					
MELTON, A.				x									x	
MELTON, S. J.									x					
MELTON, John W.	x													
MELTON, Wm.	x													
MELTON, M. J.						x								
MELTON, Martha						x								
MELTON, R. J.				x									x	x
MELTON, Lucy (page 82)									x					
MELTON, G. W.	x													
MELTON, L.						x								
MELTON, N. B.	x													
FREEMAN, W. T.				x									x	
FREEMAN, E. L.									x					
SLADE, John W.				x										
SLADE, Martha A.									x					
MULLICAN, John				x									x	
MULLICAN, E.									x					
MULLICAN, N.						x								
MULLICAN, J.	x													
EZELL, M. C.				x									x	
HORNEY, Mary A.										x			x	
HORNEY, Sarah							x					x		
CROWNOVER, Levi				x									x	

CENSUS OF THE COUNTY OF REYNOLDS, STATE OF MISSOURI, 1876

Township 29 Range 1 West

NAME	MALES					FEMALES					BOTH			
	Under 10	10 to 18	18 to 21	21 to 45	Over 45	Under 10	10 to 18	18 to 21	21 to 45	Over 45	6 to 18	Can R/W	Livestock	Produce
WHITE, Joseph				X									X	
WHITE, E.									X					
WHITE, Sarah						X								
WHITE, James D.	X					X								
WHITE, Catharine						X								
WHITE, C. E.	X													
MILLER, Wm.					X								X	
MILLER, Milly									X					
MILLER, Sarah								X				X		
MILLER, Jane							X					X		
MILLER, Ellen							X					X		
MILLER, A.	X													
MILLER, Ira	X													
DAVIS, Clenton		X										X		
FORT, Irven					X								X	
FORT, S.									X					
FORT, M. (Insane white female-duration of 18 years-no age given)													X	
FORT, M. D.						X								
FORT, Anna I						X								
WALLIS, G.				X										
WALLIS, Peter			X											
WALLIS, D.									X					
HOLMES, Sarah										X				
POGUE, Lee		X												
POGUE, Jane (page 83)							X							
COCKS, Wm.	X													
WADLOW, Cynthia										X			X	
WADLOW, N. A.									X					
WADLOW, John W.				X										
WADLOW, James M.		X										X		
WADLOW, C. A.							X					X		
WADLOW, C. J.		X												
EZELL, O. S.				X									X	
EZELL, W.	X													
EZELL, C. J.									X					
EZELL, A. B.						X								
EZELL, A.						X								
EZELL, M. M.						X								
EZELL, Molly						X								
TERLY, W. P.				X									X	
TERLY, T. J.	X													X

CENSUS OF THE COUNTY OF REYNOLDS, STATE OF MISSOURI, 1876

Township 29 Range 1 West NAME	MALES					FEMALES					BOTH			
	Under 10	10 to 18	18 to 21	21 to 45	Over 45	Under 10	10 to 18	18 to 21	21 to 45	Over 45	6 to 18	Can R/W	Livestock	Produce
TERLY, S.	X													
TERLY, Mary									X					
TERLY, Sarah						X								
GOIN, James E.				X									X	
GOIN, M. A.									X					
GOIN, Mary A.						X								
GOIN, John	X													
GOIN, James	X													
GOIN, Lucy						X								
GOIN, O.	X													
GOIN, A.						X								
SLOAN, A. N.					X								X	X
SLOAN, M. H.									X					
SLOAN, J. D.		X									X			
SLOAN, M. T.	X													
SLOAN, D.						X								
SLOAN, John W.	X													
LEIG, D.										X				
BROWN, John M.				X									X	X
BROWN, Hugh	X													
BROWN, John	X													
BROWN, Nancy									X					
BROWN, James	X													
BROWN, George (page 84)	X													
CHITWOOD, Hugh					X								X	X
CHITWOOD, Jane										X				
CHITWOOD, Seth			X											
CROWNOVER, H.	X													
BURNHAM, Martha									X				X	X
BINJMAN, Lucinda (BENJAMIN?)										X				
BURNHAM, Thomas			X											
BURNHAM, Jane							X				X			
BURNHAM, S.		X												
BURNHAM, P.							X							
BURNHAM, J. R. W.		X												
SLOAN, G. D.					X								X	X
SLOAN, C. F.										X				
SLOAN, M. M.									X					
CRAFTON, Wm.				X									X	X
CRAFTON, S.								X						
CRAFTON, Cynthia						X								

CENSUS OF THE COUNTY OF REYNOLDS, STATE OF MISSOURI, 1876

Township 29 Range 1 West NAME	MALES					FEMALES					BOTH			
	Under 10	10 to 18	18 to 21	21 to 45	Over 45	Under 10	10 to 18	18 to 21	21 to 45	Over 45	6 to 18	Can R/W	Livestock	Produce
BAKER, E.					X								X	X
BAKER, Mary										X				
BAKER, Henry		X										X		
FORD, C.				X										
FORD, D.								X						
HELLUMS, Jacob					X								X	
HELLUMS, C.										X				
IMBODEN, T. D.				X									X	X
IMBODEN, E.								X						
CAMPBELL, G. W.				X										
IMBODEN, John	X													
IMBODEN, Sarah						X								
IMBODEN, L. J.						X								
MILLER, Robert				X									X	
CHITWOOD, Baley				X										
CHITWOOD, Wm. P.	X													
CHITWOOD, Mary								X						
<u>TOWNSHIP 30 RANGE 1 WEST</u>														
(page 85)														
WILLIAMS, John Jr.				X									X	X
WILLIAMS, C.	X													
WILLIAMS, N. A.								X						
WILLIAMS, E.						X								
GOFORTH, Miles				X									X	X
GOFORTH, W. G.		X												
GOFORTH, J. B.		X												
GOFORTH, G. W.	X													
GOFORTH, C. E.	X													
GOFORTH, T.	X													
GOFORTH, H.	X													
GOFORTH, M. A.								X						
GOFORTH, E.						X								
POLK, W. W.				X									X	
POLK, S. M.	X													
POLK, Solomon	X													
POLK, A. E.								X						
POLK, N. O.						X								
HAYWOOD, E. R.				X									X	X
HAYWOOD, E. J.	X													
HAYWOOD, J. D.	X													

CENSUS OF THE COUNTY OF REYNOLDS, STATE OF MISSOURI, 1876

Township 30 Range 1 West

NAME	MALES					FEMALES					BOTH			
	Under 10	10 to 18	18 to 21	21 to 45	over 45	Under 10	10 to 18	18 to 21	21 to 45	over 45	6 to 18	Can R/W	Livestock	Produce
HAYWOOD, S. F.									X					
HAYWOOD, F. M.							X					X		
HAYWOOD, H. J.						X X								
HAYWOOD, I. M.						X X								
GEORGE, John P.				X									X	X
GEORGE, Lucy									X					
GEORGE, E. J.							X					X		
GEORGE, James B.		X										X		
GEORGE, S. E.							X							
GEORGE, M. C.						X								
GEORGE, N. B.	X													
GEORGE, Laura						X								
FOX, Joseph					X								X	X
FOX, E.									X					
FOX, E. J.							X					X		
FOX, W. T.		X										X		
FOX, M.							X					X		
FOX, E.	X											X		
FOX, P.														
FOX, John (page 86)	X					X								
FOX, L. M.						X								
FOX, Laura						X								
DILL, J.					X								X	X
DILL, N. C.										X				
DILL, E.							X					X		
FARRIS, J. P.		X										X		
COLEMAN, J. W.	X													
KITCHEL, Calvin					X								X	X
KITCHEL, Malinda										X				
KITCHEL, S.				X										
KITCHEL, James				X										
KITCHEL, W.				X										
KITCHEL, A.			X											
KITCHEL, G.		X										X		
KITCHEL, Mary									X					
KITCHEL, John		X												
KITCHEL, William	X													
KITCHEL, B.	X													
KITCHEL, J.	X													
PILE, G. M.					X								X	
PILE, Susan									X					
PILE, P.		X										X		
PILE, W. B.		X										X		

CENSUS OF THE COUNTY OF REYNOLDS, STATE OF MISSOURI, 1876

Township 30 Range 1 West NAME	MALES					FEMALES					BOTH			
	Under 10	10 to 18	18 to 21	21 to 45	Over 45	Under 10	10 to 18	18 to 21	21 to 45	Over 45	6 to 18	Can R/W	Livestock	Produce
PILE, N.							X							
PILE, E. S.	X													
PILE, C. C.	X													
PILE, H. M.	X													
PILE, N. S.						X								
WOOD, W. H.				X									X	
WOOD, Amanda									X					
WOOD, N. W.	X													
O'KELLEY, J.				X									X	
O'KELLEY, B. S.									X					
O'KELLEY, W. S.	X													
O'KELLEY, W. E.	X													
O'KELLEY, M. A.						X								
WOOD, John B.					X								X	X
WOOD, M. M.										X				
WOOD, M. C.							X					X		
WOOD, J. C. (page 87)		X										X		
WOOD, D.						X								
ODELL, Job				X									X	X
ODELL, M. E.									X					
ODELL, A. A.							X					X		
ODELL, V. J.						X						X		
ODELL, W. T.	X													
ODELL, Dora						X								
WILLIAMS, Lewis				X									X	
WILLIAMS, G. A.	X													
WILLIAMS, M. J.								X						
MOCNEY, Nancy									X				X	X
MOONEY, H.							X							
MOONEY, A.							X							
MOONEY, John		X												
MOONEY, B.							X							
MOONEY, Peter	X													
MOONEY, T.	X													
MOONEY, James	X													
MOONEY, Malissa						X								
WADLOW, J. I.				X									X	
WADLOW, Susan									X					
WADLOW, J. W.		X												
WADLOW, M. E.						X								
WADLOW, B. I.	X													
WADLOW, E.	X													

CENSUS OF THE COUNTY OF REYNOLDS, STATE OF MISSOURI, 1876

Township 30 Range 1 West

NAME	MALES					FEMALES					BOTH			
	Under 10	10 to 18	18 to 21	21 to 45	Over 45	Under 10	10 to 18	18 to 21	21 to 45	Over 45	6 to 18	Can R/W	Livestock	Produce
WADLOW, R. M.						X								
WADLOW, M. J.						X								
DILLARD, E.			X										X	
SABIN, A. D.				X									X	
SABIN, M. A.									X					
SABIN, W. F.		X										X		
SABIN, A.						X						X		
HART, Lewis				X									X	X
HART, Anna								X						
BAKER, W. M.				X									X	X
BAKER, M.									X					
BAKER, B.						X								
BAKER, Blakely	X													
BAKER, E.	X													
BAKER, W. H. (page 88)	X													
BAKER, Idora						X							X	
JOHNSTON, W.					X									
JOHNSTON, Rutha														
JOHNSTON, E.								X						
JOHNSTON, Fanny							X					X		
JOHNSTON, C.							X							
JOHNSTON, William		X												
JOHNSTON, George		X												
JOHNSTON, E.						X								
JOHNSTON, Andrew	X													
JOHNSTON, Frank	X													
HART, E.				X									X	
HART, M. A.									X					
HART, G. W.	X													
HART, W. A.	X													
GART, L. L.	X													
HART, H.	X													
<u>TOWNSHIP 31 RANGE 1 WEST</u>														
PILES, Thomas					X								X	X
PILES, Louisa										X				
PILES, James			X											
PILES, T.		X										X		
PILES, L. R.						X								
TRIP, Wily				X									X	
TRIP, P. J.									X					X

CENSUS OF THE COUNTY OF REYNOLDS, STATE OF MISSOURI, 1876

Township 31 Range 1 West

NAME	MALES					FEMALES					BOTH			
	Under 10	10 to 18	18 to 21	21 to 45	Over 45	Under 10	10 to 18	18 to 21	21 to 45	Over 45	6 to 18	Can R/w	Livestock	Produce
TRIP, E. J.							X							
TRIP, L. B.						X								
TRIP, C. C.						X								
BUFORD, J. C. M.				X									X	X
BUFORD, W. M. C.		X												
BUFORD, J. M. A.	X													
BUFORD, E.									X					
BUFORD, C. J.							X							
BUFORD, M. E.							X					X		
BUFORD, S. M.						X								
BUFORD, Lucy (page 89)						X								
SANDERS, S. P.				X									X	
SANDERS, W. B.	X													
SANDERS, J. M.	X													
SANDERS, M. A.									X					
SANDERS, C. B.						X								
SANDERS, A.						X								
WATSON, J.				X									X	
WATSON, W. A.	X													
WATSON, E. J.									X					
WATSON, E.						X								
WATSON, M. A.						X								
WATSON, L.						X								
JOHNSON, W. J.				X									X	X
JOHNSON, M. A.								X						
JOHNSON, Isabelle						X								
JOHNSTON, Amanda						X								
McKINNEY, George					X								X	
McKINNEY, L.										X				
McKINNEY, M.									X					
JOHNSTON, Peter					X								X	X
JOHNSTON, K. E.				X										
JOHNSTON, G.				X										
JOHNSTON, C. A.									X					
JOHNSTON, M. J.									X					
JOHNSTON, L.									X					
JOHNSTON, S. E.						X								
JOHNSTON, M.						X								
RATLIFF, James				X									X	
RATLIFF, Jacob	X													
RATLIFF, P. W.	X													
RATLIFF, A.	X													

CENSUS OF THE COUNTY OF REYNOLDS, STATE OF MISSOURI, 1876

NAME	MALES					FEMALES					BOTH			
	Under 10	10 to 18	18 to 21	21 to 45	Over 45	Under 10	10 to 18	18 to 21	21 to 45	Over 45	6 to 18	Can R/W	Livestock	Produce
Township 31 Range 1 West														
RATLIFF, F.									X					
McCABE, James				X									X	
McCABE, C. N.	X													
McCABE, P.								X						
McCABE, Lucy C.						X								
McCABE, M. D.						X								
GILBERT, R. J.				X									X	
GILBERT, E.									X					
GILBERT, M. A. (page 90)							X					X		
GILBERT, N. E.							X					X		
GILBERT, L. J.						X								
GILBERT, H. B.						X								
GILBERT, Lucinda						X								
YOUNG, D. L.				X									X	
BESS, W. R.	X													
YOUNG, S. M.									X					
LANE, A.							X					X		
TRIP, A. N.			X										X	
TRIP, W.W.	X													
TRIP, E.							X					X		
<u>TOWNSHIP 32 RANGE 1 WEST</u>														
RADFORD, Isaiah				X									X	
RADFORD, W. R.	X													
RADFORD, M. M.									X					
RADFORD, M. R.						X								
RADFORD, Freelove										X				
SUTTERFIELD, Allen					X								X	X
SUTTERFIELD, J. M.			X									X		
SUTTERFIELD, J. E.		X										X		
SUTTERFIELD, B. F.		X												
SUTTERFIELD, A. L.	X													
SUTTERFIELD, M. J.									X					
SUTTERFIELD, L. C.							X					X		
RADFORD, James				X									X	
RADFORD, J. C.	X													
RADFORD, A.	X													
RADFORD, M. E.									X					
RADFORD, S. B.						X								
HOWELL, N. A.							X							
VEST, James				X									X	
VEST, Henry	X													
VEST, R.														
VEST, Lucy									X					

CENSUS OF THE COUNTY OF REYNOLDS, STATE OF MISSOURI, 1876

Township 32 Range 1 West

NAME	MALES					FEMALES					BOTH			
	Under 10	10 to 18	18 to 21	21 to 45	Over 45	Under 10	10 to 18	18 to 21	21 to 45	Over 45	6 to 18	Can R/w	Livestock	Produce
VEST, C.						X								
McMULLEN, M.									X					
McMULLEN, Richard (page 91)			X											
McMULLEN, M. M.							X X							
McMULLEN, C.							X X							
McMULLEN, R.							X							
McMULLEN, P.						X								
McMULLEN, P. (repeat)						X								
LAY, James				X									X	
LAY, Jesse			X									X		
LAY, W. H.		X										X		
LAY, I. M.		X												
LAY, T. M.	X													
LAY, John	X													
LAY, M.	X													
LAY, Emily									X					
LAY, N. A.							X					X		
BRIDWELL, N. J.				X									X	
BRIDWELL, N. J. (repeat)									X					
ADAMS, Jef		X												
MASON, Andrew				X									X	
MASON, S. B.	X													
MASON, W. H.	X													
MASON, David	X													
MASON, C. B.									X					
BROOKS, T. H.					X								X	X
BROOKS, A. L.		X										X		
BROOKS, O.									X					
FOSTER, Lucinda									X				X	
FOSTER, A.			X											
FOSTER, Nancy (Insane no age reported)														
FOSTER, W.		X										X		
FOSTER, S. J.								X						
FOSTER, Mary						X								
FOSTER, John	X													
ALLISON, Jesse Sr.					X									
ALLISON, William			X											
ALLISON, D.		X												
ALLISON, E.									X					
ALLISON, I. B.						X								
MARTIN, J. W.				X										
MARTIN, J. H.			X											

CENSUS OF THE COUNTY OF REYNOLDS, STATE OF MISSOURI, 1876

Township 32 Range 1 West NAME	MALES					FEMALES					BOTH			
	Under 10	10 to 18	18 to 21	21 to 45	Over 45	Under 10	10 to 18	18 to 21	21 to 45	Over 45	6 to 18	Can R/w	Livestock	Produce
MARTIN, William (page 92)		X												
MARTIN, James		X												
MARTIN, E. H.	X													
MARTIN, T. C.	X													
MARTIN, D.									X					
MARTIN, M. E.							X							
MARTIN, R. C.						X								
MARTIN, A. J. (no age recorded)														
BARTON, Missouri									X				X	
BARTON, John				X										
BARTON, Jo		X												
BARTON, George		X												
BARTON, N.		X												
BARTON, Rod	X													
BARTON, F.	X													
BARTON, Jane							X							
BARTON, S.		X												
BARTON, Visa						X								
BARTON, Lucy						X								
BARTON, Benora						X								
SUTTERFIELD, W. B.				X									X	
SUTTERFIELD, J. A.									X					
SUTTERFIELD, M.						X								
SUTTERFIELD, E.						X								
CALLAHAN, David		X												
BOTKIN, Elizabeth									X				X	
BOTKIN, J. A.			X											
BOTKIN, W. H.		X										X		
BOTKIN, M. F.												X		
BOTKIN, J.								X				X		
BOTKIN, Osa						X						X		
BOTKIN, Viola						X								
BOTKIN, G. W.	X													
SMITH, N. H.				X										
McGLOTHLIN, Joseph					X								X	
McGLOTHLIN, Angeline														
RIDDLE, N.							X							
McGLOTHLIN, Rebecca						X								
McGLOTHLIN, M.						X								
McGLOTHLIN, S.						X								
PILMORE, Isaac (page 93)				X									X	
PILMORE, T. W.		X										X		

CENSUS OF THE COUNTY OF REYNOLDS, STATE OF MISSOURI, 1876

TOWNSHIP 32 Range 1 West NAME	MALES					FEMALES					BOTH			
	Under 10	10 to 18	18 to 21	21 to 45	Over 45	Under 10	10 to 18	18 to 21	21 to 45	Over 45	6 to 18	Can R/W	Livestock	Produce
PILMORE, Laura									X					
PILMORE, J. A.						X								
PILMORE, R. J.						X								
PILMORE, M.						X								
PILMORE, Mary						X								
KEE, J.										X				
HOWELL, William				X									X	
HOWELL, V. E.									X					
HOWELL, M. J.						X								
HOWELL, C.									X					
HOWELL, M. J.						X								
HUNTER, S. B.				X									X	
HUNTER, W. J.		X										X		
HUNTER, F. M.	X													
HUNTER, T. Mc.	X													
HUNTER, Nancy A.									X					
HUNTER, Amanda J.							X					X		
HUNTER, F. B.							X					X		
HUNTER, E. E.						X								
HUNTER, Ida						X								
HUNTER, E. G.						X								
HUNTER, Thomas Mc.					X								X	
HUNTER, P. A.										X				
HUNTER, Benora								X				X		
HUNTER, M. A.							X					X		
BROWN, G. W.				X									X	
BROWN, A. J.														
BROWN, N. E.						X								
BROWN, M. L.						X								
BROWN, R.						X								
JOHNSTON, James				X									X	
JOHNSTON, R. A.									X					
ASHER, L.							X					X		
BROOKS, G. F.				X									X	
BROOKS, W.T.	X													
BROOKS, O. M.	X													
BROOKS, M. E.									X					
BROOKS, L. A.						X								
<u>township 33 Range 1W</u>														
LEWIS, James / (page 94)				X									X	
LEWIS, J. T.			X											
LEWIS, M.		X												
LEWIS, John		X												

CENSUS OF THE COUNTY OF REYNOLDS, STATE OF MISSOURI, 1876

Township 33 Range 1 West

NAME	MALES					FEMALES					BOTH			
	Under 10	10 to 18	18 to 21	21 to 45	Over 45	Under 10	10 to 18	18 to 21	21 to 45	Over 45	6 to 18	Can R/w	Livestock	Produce
LEWIS, W.		X												
LEWIS, E.									X					
LEWIS, E.								X						
LEWIS, E.						X	X							
LEWIS, A. T.						X	X							
CHILCOTT, S. R.				X									X	
CHILCOTT, N. J.									X					
BROWN, Rachel										X				
CHILCOTT, Ida						X								
JAMES, Thomas				X									X	
WORLEY, J. H.		X												
JAMES, J. A.	X													
JAMES, B.									X					
WORLEY, M.										X				
WORLEY, M. A.							X							
WORLEY, M.						X								
BLACK, Samuel					X								X	X
MATHEWS, G. B.			X											
MATHEWS, A.		X												
BLACK, W. R.		X												
BLACK, S.	X													
BLACK, James	X													
BLACK, E.										X				
BLACK, M.							X							
BLACK, M. J.						X								
BLACK, A. A.						X								
McMULLEN, S. M.				X									X	
McMULLEN, W. M.	X													
McMULLEN, E. C.									X					
McMULLEN, A.						X								
McMULLEN, Amanda						X								
McMULLEN, N. A.														
BLACK, J. M.			X										X	
BLACK, S. J.								X						
MIERS, Boos				X									X	
MIERS, Luticia								X						
MIERS, Mary										X				
BOREN, J. W.				X									X	
BOREN, J. H.	X													
BOREN, F. M.	X													
BOREN, S. A.														
BOREN, M. J.						X								

(page 95)

CENSUS OF THE COUNTY OF REYNOLDS, STATE OF MISSOURI, 1876

Township 33 Range 1 West NAME	MALES					FEMALES					BOTH			
	Under 10	10 to 18	18 to 21	21 to 45	Over 45	Under 10	10 to 18	18 to 21	21 to 45	Over 45	6 to 18	Can R/W	Livestock	Produce
DOUGLAS, W.				X									X	
DOUGLAS, James	X													
DOUGLAS, J. R.	X													
DOUGLAS, B. S.	X													
DOUGLAS, E.									X					
DOUGLAS, R. A.							X							
DOUGLAS, M.							X							
DOUGLAS, E. J.						X								
LAWSON, W. M.				X									X	
LAWSON, E.									X					
LAWSON, L. E.						X								
LAWSON, John				X									X	
LAWSON, Sarah									X					
LAWSON, Lucy A.						X								
LAWSON, A. M.						X								
CLEMMENTS, James					X								X	
VANDEVER, Jef		X												
CLEMMENTS, E.										X				
LAWSON, M.									X					
LAWSON, Sarah							X							
LAWSON, M. J.						X								
LAWSON, Lucinda						X								
BARTON, G. W.				X									X	
BARTON, Samuel		X									X			
BARTON, G. R.		X												
BARTON, Jubille		X												
BARTON, John		X												
BARTON, Cane	X													
BARTON, Squire	X													
BARTON, Catharine									X					
ASHER, Rebecca								X						
BARTON, Rebecca A.							X							
BARTON, M. A.							X							
BARTON, Margaret						X								
BARTON, Armilda (page 96)						X								
BARTON, Elzada						X								
BARTON, Mary										X				
BOREN, Thomas B.				X									X	
BOREN, J. T.		X												
BOREN, A. R.	X													
BOREN, J. A.	X													
BOREN, F. L.	X													
BOREN, M. J.									X					
BOREN, S. D.							X							

CENSUS OF THE COUNTY OF REYNOLDS, STATE OF MISSOURI, 1876

Township 33 Range 1 West NAME	MALES					FEMALES					BOTH			
	Under 10	10 to 18	18 to 21	21 to 45	Over 45	Under 10	10 to 18	18 to 21	21 to 45	Over 45	6 to 18	Can R/w	Livestock	Produce
BOREN, C. E.						X								
LAWSON, Amber					X								X	X
LAWSON, N. D.			X											
LAWSON, J. S.		X												
LAWSON, C.										X				
ANDERSON, A.				X									X	
ANDERSON, E. H.	X													
ANDERSON, Mary T.								X						
STRICKLIN, W. D.				X									X	X
DAVIS, W. F.					X									
HOLMES, S. E.		X										X		
DAVIS, E.									X					
STRICKLIN, Telitha									X					
STRICKLIN, C. E.						X								
MORRIS, A.					X								X	X
MORRIS, E. J.										X				
LAWSON, Amanda M.									X				X	
OLLIS, Boston,					X								X	
ASHER, Yancy	X													
OLLIS, J. J.									X					
BROOKS, M. S.								X						
SHE PHARD, W.				X									X	
SHE PHARD, J. H.		X												
SHE PHARD, William	X													
SHE PHARD, John	X													
SHE PHARD, Mahulda									X					
SHE PHARD, S. A.							X							
SHE PHERD, M. A.							X							
SHE PHARD, Melvina						X								
TROLLINGER, J. H.				X										
TROLLINGER, M. M. (page 97)								X						
BARTON, Rode				X									X	
BARTON, S. M.							X							
MOORE, Nancy									X					
MOORE, W.		X												
GUNNETT, Reason					X								X	
GUNNETT, Wesley		X												
GUNNETT, W. M.		X												
GUNNETT, Emanuel		X												
GUNNETT, George		X												

CENSUS OF THE COUNTY OF REYNOLDS, STATE OF MISSOURI, 1876

Township 33 Range 1 West NAME	MALES					FEMALES					BOTH			
	Under 10	10 to 18	18 to 21	21 to 45	Over 45	Under 10	10 to 18	18 to 21	21 to 45	Over 45	6 to 18	Can R/W	Livestock	Produce
GUNNETT, E.										X				
GUNNETT, Lucinda						X								
SOMERS, J. H.				X									X	
SOMERS, A. W.		X												
SOMERS, J. W.	X													
SOMERS, J. A.									X					
SOMERS, M. J.						X								
SOMERS, N. A.						X								
SOMERS, L.						X								
JARVIS, James Sr.					X								X	
JARVIS, James Jr.		X												
JARVIS, Rueben		X												
JARVIS, N.	X													
JARVIS, Levi	X													
JARVIS, Lenora									X					
JARVIS, Jane							X							
JARVIS, R.						X								
MONTGOMERY, James					X								X	X
MONTGOMERY, J. W.				X										
MONTGOMERY, J. F.			X											
MONTGOMERY, L J.		X												
MONTGOMERY, W. H.	X													
MONTGOMERY, Tobitha									X					
MONTGOMERY M. J.							X							
MONTGOMERY, M. A.						X								
MONTGOMERY, M. E.						X								
BOWIN, J. H.				X									X	X
BARTON, Taylor				X										
BARTON, W.			X											
BOWIN, A.		X												
BOWIN, Mary (page 98)									X					
BARTON, Susan							X				X			
BOWIN, M. L.						X								
BOWIN, N. E.						X								
BOWIN, Sarah										X				
DUNN, W. W.					X								X	X
DUNN, J. W.		X										X		
DUNN, W. M.	X													
ASHER, Barbara										X				
DUNN, Sarah									X					
DUNN, Martha							X							
SMITH, B.				X									X	X
SMITH, W. J.		X										X		

CENSUS OF THE COUNTY OF REYNOLDS, STATE OF MISSOURI, 1876

TOWNSHIP 33 Range 1 West NAME	MALES					FEMALES					BOTH			
	Under 10	10 to 18	18 to 21	21 to 45	Over 45	Under 10	10 to 18	18 to 21	21 to 45	Over 45	6 to 18	Can R/w	Livestock	Produce
SMITH, A. C.	X													
SMITH, T. H.	X													
SMITH, Levi	X													
SMITH, Lyda									X					
SMITH, M. L.							X							
SMITH, Louisa						X								
SMITH, S. F.						X								
MIERS, John				X									X	X
MIERS, B.									X					
MIERS, S. E.						X								
MIERS, N. E.						X								
MIERS, M.						X								
MIERS, M. J.						X								
TURNER, W.				X									X	
TURNER, J. C.	X													
TURNER, Ida C.									X					
TURNER, B. J.						X								
WORLEY, William				X									X	
WORLEY, G. T.	X													
WORLEY, M.									X					
WORLEY, M. J.						X								
WORLEY, E.						X								
BARTON, John					X								X	
BARTON, Joel		X												
BARTON, W.		X												
BARTON, Warren	X													
BARTON, Price	X													
BARTON, Eester (page 99)									X					
BARTON, Izora						X								
BARTON, John Jr.				X										
BARTON, Tilitha									X					
BARTON, M. A.						X								
CLEMMENTS, J. K.				X									X	
CLEMMENTS, W. H.	X													
CLEMMENTS, J. R.	X													
CLEMMENTS, S. A.									X					
CLEMMENTS, E. L.						X								
TROLLINGER, A.				X										
TROLLINGER, W. R.	X													
TROLLINGER, S. E.									X					
TROLLINGER, M. A.						X								
CONLEY, S. J.							X							

CENSUS OF THE COUNTY OF REYNOLDS, STATE OF MISSOURI, 1876

NAME	MALES					FEMALES					BOTH			
	Under 10	10 to 18	18 to 21	21 to 45	Over 45	Under 10	10 to 18	18 to 21	21 to 45	Over 45	6 to 18	Can R/W	Livestock	Produce
Township 33 Range 1 West														
ASHER, James C.				X									X	X
BARTON, S.		X												
BARTON, J.		X												
ASHER, John	X													
ASHER, C.	X													
ASHER, James	X													
ASHER, M. J.									X					
BARTON, Rebecca								X						
ASHER, M.								X						
ASHER, B.							X							
ASHER, S.							X							
ASHER, Susan							X							
CLEMMENTS, Sanford				X									X	
CLEMMENTS, Lucinda									X					
CLEMMENTS, E.						X								
WEBB, Levi H.				X									X	
WEBB, W. R.	X													
WEBB, J. P.	X													
WEBB, S. F.	X													
WEBB, M. J.						X			X					
WEBB, A. J.						X								
BROOKS, C.										X				
WAUFMAN, Jane									X					
BROOKS, M. S.								X						
BROOKS, W. J.		X												
WAUFMAN, S. E. (page 100)							X							
WAUFMAN, G.	X													
WAUFMAN, W. H.	X													
WAUFMAN, B. C.						X								
MATHEWS, John					X									
MATHEWS, J. R.	X													
MATHEWS, Rachel									X					
MATHEWS, E. E.						X								
<u>TOWNSHIP 30 RANGE 2 WEST</u>														
PARMER, Allen					X								X	
PARMER, Alex			X											
PARMER, Wm.			X											
PARMER, J.		X												
PARMER, A.										X				
PARMER, Mary						X								
PARMER, Nelly						X								
BROOKS, M. I.							X							
GOBBLE, M. J.										X				

CENSUS OF THE COUNTY OF REYNOLDS, STATE OF MISSOURI, 1876

Township 30 Range 2 West

NAME	MALES					FEMALES					BOTH			
	Under 10	10 to 18	18 to 21	21 to 45	Over 45	Under 10	10 to 18	18 to 21	21 to 45	Over 45	6 to 18	Can R/W	Livestock	Produce
POGUE, Willey L.				X									X	
POGUE, C.							X							
POGUE, Z.		X												
POGUE, Fanny						X								
POGUE, Wm.	X					X								
POGUE, Mary						X								
HART, Charles					X								X	
HART, Polly									X					
HART, L. L.		X												
HOUSE, D.		X									X			
HART, John	X													
HART, C.						X								
HART, W.	X													
DILLARD, E.			X											
DILLARD, M. J.							X							
DILLARD, W. A.		X												
DILLARD, Roda							X							
DILLARD, R.						X								
PRICHET, Levi				X									X	X
PRICHET, Nancy E. (page 101)									X					
PRICHET, C.								X						
PRICHET, James		X												
PRICHET, Sarah							X							
PRICHET, Elvis		X												
PRICHET, Adaline						X								
PRICHET, Mary						X								
PRICHET, Caroline						X								
PRICHET, Joshua	X													
PILES, A. E.									X				X	
PILES, M. A.						X								
PILES, G. W.	X													
PILES, M. J.						X								
RANDOLPH, Burton					X								X	X
RANDOLPH, Jasper				X										
RANDOLPH, John			X											
RANDOLPH, G. W.		X												
RANDOLPH, J. H.		X									X			
RANDOLPH, E.									X					
RANDOLPH A. J.							X							
RANDOLPH, M. E.						X								
DEWEESE, G. W.				X									X	X
DEWEESE, S. S.	X													
DEWEESE, W. S.	X													

CENSUS OF THE COUNTY OF REYNOLDS, STATE OF MISSOURI, 1876

Township 30 Range 2 West NAME	MALES					FEMALES					BOTH			
	Under 10	10 to 18	18 to 21	21 to 45	Over 45	Under 10	10 to 18	18 to 21	21 to 45	Over 45	6 to 18	Can R/W	Livestock	Produce
DEWEESE, M.				X					X					
SULLIVAN, J.				X					X				X	
SULLIVAN, Betsy E.							X							
SULLIVAN, Emit (female?)						X								
SULLIVAN, Ida						X								
SULLIVAN, M. J.						X								
COUNTS, J. W.				X									X	
COUNTS, J. A.	X													
COUNTS, J.									X					
COUNTS, M. A.							X							
COUNTS, I.						X								
COUNTS, John Sr.					X								X	
COUNTS, A. J.		X												
COUNTS, S. A.									X					
COUNTS, S. A. (repeat)							X							
COUNTS, A.							X							
CCUNES, Laura (page 102)						X								
COUNTS, Telitha						X								
END OF CENSUS IN THIS BOOK														
A loose sheet of paper in the back of the book has the form filled out in long hand with this heading. "Page 19 Census of Congressional Township no. thirty three north of Range no. three. (this would be in DENT CO.)														
WISDOM, A. J.				X									X	
WISDOM, G. F.	X													
WISDOM, W. S.	X													
WISDOM, W. A.	X													
WISDOM, E. J.									X					
WISDOM, M. E.						X								
RODERICK, B.				X									X	
RODERICK, E. C.									X					
RODERICK, S. R.						X								

Dill 37,81
 Dillard 83,95
 Dinkins 23,58,76
 Dobbins 58
 Dobbs 43
 Douglas 7,90
 Ducet 70
 Dugal 70
 Duncan 34
 Dunigan 43,44
 Dunn 41,43,74,75,92
 Durham 17
 Dye 16

 Eddington 73
 Edmon(d)s 10,15,20,64,65
 Ellington 33,34
 Elliott 63,68,69
 Evans 40,74
 Ezell 15,77,78

 Fancier 53
 Farris 45,46,47,81
 Faulkenbury 49,50,57
 Ferguson 70
 Fiers 13
 Fitzgerald(s) 8,9
 Fitzwater 21
 Flowers 51
 Ford 13,80
 Fort 78
 Foster 3,86
 Fox 5,81
 Frandove 70
 Freeman 77

 Gallaher 27,30
 Gaston 61,62,65
 George 25,27,81
 Gilbert 85
 Gobble 94
 Goforth 80
 Goggin(s) 20,27,31,32,33,61,62
 Goin 79
 Goodpasture 17
 Goodwin 52
 Gowin 73
 Graham 49
 Grayham 51
 Grigs 43
 Grounds 53
 Guerrettz 17
 Gulliams 52
 Gunnett 91,92
 Gurmett 31

 Hackworth 42,43,44,53,75
 Hainman 49
 Hale 71
 Haley 69
 Hampton 35,36,38
 Hancock 40

 Hanger 1,2
 Hargroves 75
 Harper 69
 Harris 15
 Harrison 17,20,58
 Hart 15,35,83,95
 Hasty 32,68,72
 Hawkins 29
 Haywood 80,81
 Hefner 51
 Hellums 80
 Helvey 21,33,48
 Hendrick 29
 Hewett 1,2,3
 Hill 16,40
 Hillen 33
 Holland 36
 Holmes 1,78,91
 Horney 77
 House 95
 Howard 73
 Howell 20,21,85,88
 Hunt 47,58
 Hunter 25,88
 Hurt 69

 Imboden 80
 Inman 15

 Jacks 1
 Jackson 49,69
 Jacox 66
 James 89
 Jameson 23
 January 24
 Jarvis 92
 Johns(t)on 15,35,37,40,46,51,
 63,64,68,69,83,84,88
 Jordon 54
 Justus 72,73

 Keathley 48,49,53,75
 Kee 31,88
 Kemp 57
 Kile 47
 King 23
 Kitchel 81
 Kohn 46

 Lackey 50,71
 Lambert 63,66
 Lane 4,17,19,45,85
 Larkin 26
 Latham 33, Lathem 28
 Lawson 90,91
 Lay 6,16,86
 Leig 79
 Lester 53
 Lett 35
 Lewis 8,43,44,45,49,51,88,89
 Light 71,72 Lobars 43
 Lotterbac 62

Love 29
Loyd 74
Lucy 14
Luster 31

Maloy 74
Malory 4
Mann 34,37,38,39,41,42,43,44,45,74,75,76
Marler 67
Marney 42
Marris 12,13
Martin 86,87
Masengil 2
Mason 53,59,86
Massey 72
Masters 18
Mathews 89,94
Matkin 36,37
Mayberry 51
Maze 6,7
McAllister 74
McCabe 21,85
McClung 5
McDonald 24
McGlothlin 87
McKenzie 22
McKinney 84
McMillen 7
McMillion 75
McMullen 86,89
McMurry 57
McNail 20,28,56,64,72
Mead 48,53
Melton 77
Merril 8
Michel 43
Middleton 55
Miers 89,93
Miller 59,60,76,78,80
Mills 11,12,14,23,54,61
Miner 30,31,32
Montgomery 92
Mooney 82
Moore 9,14,55,57,67,72,91
Morris 53,91
Moss 23
Munger 55,57,62,63,71
Mullens 22
Mullican 77
Murphy 51
Myers 21,59
Myres 49,53

Newton 6
Norman 36
Null 38,39,40,74

Odell 1,2,35,36,40,82
Ollis 91
O'Kelley 82
Orrick 68
Owen 43

Pack 17
Palmer 18
Parks 19,26,54,55,61
Parmer 70,94
Patent 26
Pennington 3,41,47
Perry 67
Perteet 3
Philips 49
Piles 13,15,17,18,34,47,51,75,
76,81,82,83,95
Pilmore 87,88
Pinkney 64,71
Pittman 3
Pogue 55,66,67,78,95
Polk 80
Potter 38
Pratt 69
Price 13,18
Prichet 95
Proffit 60,61,72
Purtle 56

Radford 19,85
Randolph 11,13,95
Ranes 70
Ratliff 51,84,85
Rayfield 8,22,23,32,46,47
Reed 4,21,22,54
Rich 63,64
Richmond 63
Riddle 87
Risenhover 50
Roberts 3,39,40,41
Robinett 32
Robison 15
Roch 40
Roderick 96
Roe 49
Rogers 13
Ross 55,56
Roy 34
Runnels 54
Russell 22,23,25,48
Rutledge 72
Rutter 57,58

Sabin 83
Sanders 1,2,16,75,76,84
Santhuff 65
Scaggs 4,12,36,37
Scott 21,22
Scroggin 67
Seal 3,43,45,74,75
Sexton 9
Shaw 28
Sheets 4
Sheldon 76
Shephard 91
Sherrills 64,70
Ship 29

Shriver 25
Shrum 66,72
Shy 25,29,42,55
Sincler 40
Skiles 37
Slade 77
Sloan 33,77,79
Slusher 8,48,53
Smith 2,4,9,33,50,58,65,66,76,77,87,92,93
Snogross 8,16,60
Somers 92
Stalcup 7
Steen 15
Stegall 25
Stephens 31
Steth 52
Stevens 14,20,37
Stithner 62
Stout 57
Strauther 50,56
Stricklin 60,91
Stringer 7
Stuart 36,52
Sullivan 60,96
Sutterfield 85,87
Sutton 23,60
Sweazea 37,38
Sweeny 10

Taylor 5,13
Tedder 68
Tempel 10
Terly 78,79
Thomas 22,
Thompson 28,31,38,67
Thornton 1,11
Thorp 29
Thurman 60,65,66
Tilley 1,4
Tomlinson 63
Tram(m)el 5,35
Trip 83,84,85
Trollinger 31,91,93
Tubbs 10
Turner 93
Tweedy 17

Ursher 70
Vandever 90
Vandyke 8,12
Varner 15
Vest 85,86
Vick 19
Vineyard 2,3
Vinson 16,18,21
Voss 16

Wadlow 42,50,56,57,58,59,61,77,78,82,83
Walker 18,53,68
Wallis 78
Waltman 28

Ward 41
Warnecke 42
Warner 49
Warren 10,65
Watson 84
Waufman 94
Webb 9,28,34,35,37,94
Weeks 56,61
Welch 54
Wheat 47
White 78
Wigger 44
Williams 20,29,32,54,55,64,70,
80,82
Williamson 35
Wilson 17,18,56,57,64,68,71
Wimpa 18
Winchel 14
Wirley 38,39
Wisdom 96
Wizenhunt 43
Wood 82
Woodard 35
Worley 89,93
Yates 4
Young 85

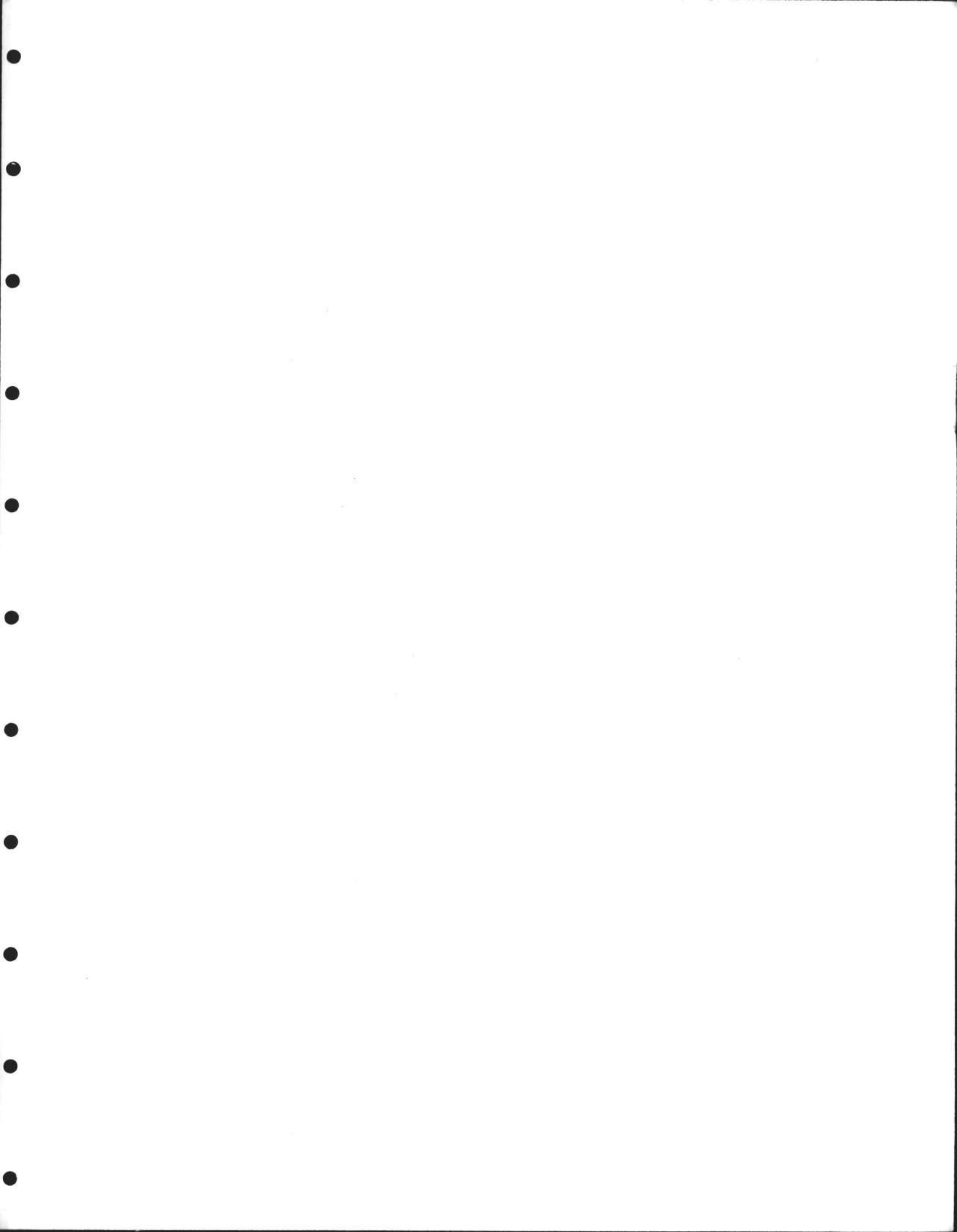

55
494